Fed. Marshall
Burbank, Cacenkaya
5512 Willow Crest
North Holly, 2198

The Standard

TRADE MARK REG. U.S. PAT. OFF.

(ESTABLISHED 1922)

For Silent AND Talking Pictures

AUGUST 1929

PUBLISHED MONTHLY BY
The STANDARD CASTING DIRECTORY Inc.
614-617 TAFT BLDG. HOLLYWOOD, CAL.
HOLLY 4102

"THE SPOTLIGHT" *Casting Directory For Stage and Screen*

LONDON – ENGLAND

Advertisements and Copies of "The Spotlight" may be purchased at the office of "The Standard"

Prices on application HOlly 4102

WESTERN PHOTO ENGRAVING COMPANY

Makers of Engravings for THE STANDARD

425-435 East Pico WEstmore 8002

Wolfer Printing Company

(A CORPORATION)

The Publisher's Printing Home

We can render you a service unexcelled anywhere in the West, as we operate 24 hours a day and are equipped with all modern machinery. Experienced craftsmen in all departments assure you perfect work. We do not employ salesmen, but deal direct with the customer. Visitors always welcome.

Phones: TRinity 1501-02-03

416-428 Wall St. Los Angeles

9/18/2003 50.0 No Cuts

Otto Matiesen

Now
"SHOW OF SHOWS"
and
"GOLDEN DAWN"
Warner Bros. Vitaphone

FRANK JOYCE—MYRON SELZNICK, LTD.
GR anit 0767 HO lly 2124
GR anit 3032

The Standard
PUBLISHED MONTHLY BY
The STANDARD CASTING DIRECTORY, Inc. Hollywood, California.

Volume 7 AUGUST, 1929 No. 7

Executive Staff

A. OHMER RIDGWAY.....Publisher
ELLWOOD E. HOPKINS, JR.,.....General Manager
FREDDIE FRALICK.....Advisory Counselor
EDYTHE ZIEGLER.....Controller

Representatives

PIERRE HUNGATE, Manager
FRANK W. POWELL MARK W. STEPHENS
JACK MURTON

Editorial Staff

HELENE SCOTT.....Copy Editor

Monthly Publication Issued on the 15th of the month of the date of publication by THE STANDARD CASTING DIRECTORY, INC., 614-617 Taft Bldg., 1680 No. Vine Street, Hollywood, California. Copyright, 1929, by THE STANDARD CASTING DIRECTORY, INC. Publishers everywhere are cautioned against using any of the contents of this directory wholly or in part.

All advertisements which appear in each issue of the Standard are sold on bonafide contracts.

The publisher reserves the right to classify all advertising.

While every care is taken in compiling "The Standard," the publisher can not accept the responsibility of errors or omissions unless printer's proof is okayed by the advertiser.

All telephone numbers and other data appearing in The Standard are checked and corrected each month before going to press.

General contents

Otto Matiesen .....Frontispiece
Index 2
Technical Direction 4
Managers' Section 5
Dialectican 18
Men, Feature 19
Men, Leading 55
Men, Juvenile 68
Men, Heavy 78
Men, Character 87
Comedians, Feature 112
Women, Feature 126
Women, Leading 152
Women. Ingenues 173
Women, Second 178
Women, Character 181
Comediennes, Feature 190
Children 192
Animals 211
Directors and Their Talking Productions 212
Directors and Their Silent Productions 213
Studio Contract Players 216
Commercial 217
Telephone List 218
Studios and Producers ..... Inside Back Cover

Index to advertisers

NOTE:—When looking for a photograph or an advertiser use this alphabetically arranged index.

Aber, Billy 204
Aber, Clara Lou 204
Aber, Johnny 204
Adams, Jay Franklyn 122
Alba, Maria 166
Albright, Wally, Jr. 205
Alderson, Erville 95
Alexander, Richard 85
Allister, Claud 48
Alvarez, Miami 160
Ames, Floyd 84
Andersen, Robert 54
Apfel, Oscar 99
Armetta, Henry 95
Arnaud, Victor 76
Arselle, Carmen 169
Arthur, John 117
Atkins, Tommy 210

Baker, Betty 168
Bakewell, William 69
Beck, John 110
Bellew, Cosmo Kyrle 64
Belmore, Lionel 52
Benham, Elsa 172
Bennett, Billie 187
Beranger, George Andre 21
Bevan, Billy 119
Birmingham, Alan 39
Bishop, Elsie 189
Black, Bret 199
Black, Maurice 101
Blinn, B. F. 99
Boardman, Eleanor 132
Bo-Ching 177
Bo-Ling 177
Boniface, Symona 167
Bosworth, Hobart 34
Boyd, Betty 165
Bracy, Sidney 106
Brandon, Dicky 208
Brent, Lynton 74
Brody, Ann 185
Brooke, Tyler 120
Brower, Robert 111
Buccola, Guy (Buck) 125
Bunston, Herbert 105
Burns, Edmund 36
Burns, Junior 207
Burns, Marion 164
Bushman, Francis X. 30
Butts, Billy 198
Byer, Charles 65
Calfot, Anita 206
Curtis, Jack 83
Carlyle, Aileen 191
Carver, Louise 185
Cassidy, Edward 85
Castle, Robert 60
Cavalier, Nita 172
Cawthorn, Joseph 38
Chandler, George 123
Chandler, Lane 47
Chase, Ilka 166
Clayton, Arthur 102
Clyde, Andy 97
Coad, Joyce 200
Collier, William, Jr. 49
Compton, Fay 136
Compton, Juliette 144
Connor, Allen 63
Cooke, Ray 76
Cooley, Hallam 27
Covington, Bruce 106
Cramer, Richard 81
Crane, James 56
Crimmins, Dan 108
Cripps, Kernan 81
Crosby, Juliette 154
Cunard, Grace 170
Curley, Pauline 177

Index to advertisers continued

D'Ambricourt, Adrienne 186
Darr, Vondell 194
Darvas, Charles 107
Daumery, Carrie 188
Davidson, John 53
Davidson, Lawford 85
Davidson, Max 123
Davis, George 118
Davis, Tyrrell 63
Davis, Virginia 205
Day, Marceline 129
DeBrezi, Albert 110
deBrulier, Nigel 93
DeGrasse, Joseph 96
DeGrasse, Sam 46
de Lacy, Philippe 198
Deliso, Rocco 209
Del Rio, John 67
Dent, Vernon 116
DeValasco, Mercedes 180
Diege, Peter 62
Dressler, Marie 151
Driver, Adabelle 189
Dudley, Robert 110
Duvall, Irene 172

Eastman, Morey 86
Eaton, Charlie 71
Eddy, Helen Jerome 150
Edeson, Robert 23
Elliott, Robert 20
Ellsler, Effie 186
Emery, Mary 180
Erwin, Stuart 122

Farley, Dot 150
Farley, Morgan 59
Farrington, Betty 192
Fazenda, Louise 130
Ferguson, Helen 149
Finlayson, Jimmie 121
Fisher, Eugene 209
Fisher, Francis 209
Fitz-Gerald, Cissy 191
Fitzroy, Emily 182
Flanagan, D. J. 109
Flowers, Bess 170
Folz, Artye 203
Forbes, Mary 179
Ford, Francis 102
Fortune, Edmond 111
Francis, Alec B. 32
Frederick, Freddie Burke 200
French, Charles K. 96
Friderici, Blanche 185
Friganza, Trixie 151

Gallagher, Ray 64
Gay, Alden 168
Gazelle, Edward 207
Genardi, Frank 203
Genardi, Lillian 203
Gentle, Bruce 77
George, Harriett 176
George, Martin 100
George, Maude 179
Geraghty, Carmelita 164
Gerrard, Douglas 124
Gestring, Marjorie Claire 206
Gillingwater, Claude, Jr. 72
Girard, Joseph W. 98
Gordon, Gale 64
Gordon, Gavin 61
Gordon, Julia Swayne 183
Gore, Rosa 186
Granstedt, Greta 165
Graves, Robert 83
Green, Harry 50
Grey, Gloria 162
Gulliver, Dorothy 145
Guzman, Roberto E. 100

Hagney, Frank S. 79
Haines, Robert T. 51
Hall, Ben 73
Hall, Evelyn 167
Hamilton, Joe 65
Hanlon, "Tiny" 125
Hathaway, Rhody 108
Hatton, Raymond 22
Hebert, Henry 94
Heilman, Vada Lee 171
Henderson, Dell 54
Henry, Victor 86
Hepburn, Barton 62
Herbert, Holmes 25
Herring, Aggie 187
Hewlett, Ben 82
Hill, Al 86
Hill, Thelma 171
Holderness, Fay 179
Holmes, Milton 75
Holtz, Bernice 209
Holtz, Tenen 45
Homans, Robert 101
Hopper, Hedda 150
Hopton, Russell 76
Howard, Frederic 66
Hoyle, Jack 65
Hoyt, Arthur 97
Hughes, Gareth 51
Hughes, Lloyd 26
Hurst, Phyllis 202

Isted, Nona 177

Jacobs, Burdell 109
Janney, Leon 202
Jefferson, Thomas 103
Jewell, Austen 202
Joby, Hans 98
Johnson, Noble 102
Johnston, Julanne 143
Joyce, Alice 127
Joyzelle 174

Karns, Roscoe 52
Keckley, Jane 183
Keith, Donald 66
Kellogg, Cornelia 188
Kelly, Wm. J. 35
Kent, Brian 67
Kent, Stapleton 99
Kenyon, Doris 142
Kerr, Hadley 74
Kingsley, Albert 72
Kingston, Natalie 141
Komai, Tetsu 108

Lamont, Harry 84
Laurell, Jane 167
Layman, Billy 208
Lee, Jocelyn 153
Leicester, Billee 188
Lensky, Dorothy Day 206
Lewis, Franklin 76
Lewis, Grace 151
Lewis, Ralph 51
Lewis, Vera 184
Lingham, Tom 107
Littlefield, Lucien 89
Lockwood, Harold, Jr. 77
Loder, John 58
Lord, Marian 148
Lorenz, Howard 71
Love, Montagu 42
Lugosi, Bela 31
Lyons, Frances 177

MacCormac, Muriel 205
Mack, Bobby 109
Mack, Courtney 77
Mack, Wilbur 54
Mackenzie, Donald 106
Madden, Jerry 201
Mann, Hank 114
Manning, Aileen 186
Marburgh, Bertram 94
Marcus, James 92
Marion, George 100
Marion, William 104
Maris, Mona 161
Mark, Michael 101
Marman, Nita 164
Martindel, Edward 43
Marvelle, Renee 175
Mason, Warren 208
Mathews, Dorothy 172
Matiesen, Otto 1
Mawby, The Misses 196
McAllister, Paul 94
McAvoy, May 128
McCarthy, Earl 73
McCollough, Philo 50
McCoy, Col. Tim 44
McDowell, Nelson 107
McGuire, Kathryn 148
McHugh, Jack 203
McMurphy, Chas. 110
McNaughton, Chas. 121
Mercer, Beryl 149
Merrian, Charlotte 166
Mestayer, Harry 40
Midgley, Fanny 187
Migdall, Sonny 198
Miljan, John 49
Millard, Helene 168
Mills, Edwin 195
Mills, Evelyn 200
Mitchell, Jeanette 188
Moore, Carlyle 77
Moore, Cleve 73
Moore, Dickey 207
Moore, Matt 29
Moorhead, Natalie 156
Moran, Lee 115
Morehouse, Bert 67
Morris, Chester 57
Morrissey, John F. 93
Munson, Byron 75
Murphy, Edna 139
Myers, Carmel 137

Nadina, Sylvia ....4....171
Natheaux, Louis 52
Nilsson, Anna Q. 140

Oakley, Florence 147
O'Brien, Eugene 37
O'Farrell, Broderick 95
O'Grady, Monty 199
Orlamond, William A. 124
Oscar, John 123

Palmer, Shirley 158
Pangborn, Franklin 51
Parrish, Beverly 207
Parrish, Helen Virginia 207
Paull, Alan 66
Pedlar, Gertrude 187
Peil, Edward 82
Perry, Jessie 189
Phelps, Billie Jean 208
Phelps, Cooke 208
Phelps, S. V. Junior 208
Phillips, Eddie 41
Pickford, Jack 33
Pierce, Billy Gerald 197
Pingree, Earl M. 82
Poff, Lon 104
Potel, Victor 120
Price, Kate 190
Pringle, Aileen 131
Pritzloff, Paul 204

Quartaro, Nena 157
Quillan, John 74
Quillan, Marie 174

Ratcliffe, E. J. 104
Raymond, Frankie 184
Reed, Donald 66
Reicher, Hedwiga 184
Renavent, Georges 20
Reynolds, Vera 146
Rhea, Sally 202
Richardson, Jack 81
Ricketts, Tom 93
Riser, Christine 176
Roccardi, Albert 110
Rogers, John 105
Rolfe, Bernetta 210
Rolfe, Ernest 210
Romanoff, Constantine 84
Rosing, Bodil 183
Ross, Burt, Jr. 71
Ross, Churchill 70

Sale, Virginia 191
Schuler, Billy (Bill) 206
Schumann Heink, F. 84
Scott, Douglas 199
Sellon, Charles 91
Seaton, Scott 101
Seay, Billy 201
Seay, Dorothy 177
Shumway, Lee 83
Siegel, Bernard 111
Simon, S. S. 110
Slaven, Buster 202
Sleeper, Martha 155
Snyder, Flora 189
Sojin 54
Sparks, Ned A. 114
Spellman, Leora 170
Stanton, Will 124
Stockdale, Carl 103
Stone, Arthur 116
Stone, Gene 72
Stone, Jack 75
Stone, Lewis S. 24
Sutton, Gertrude 191
Swain, Mack 113
Symonds, Augustin 107

Tapley, Rose E. 189
Tellegen, Mike 86

Index to advertisers continued

Theadore, Ralph 62
Thom, Norman F. 108
Thomson, Kenneth 49
Thorne, W. L. 85
Thorpe, Gordon 204
Thrailkill, Don 67
Torrence, Ernest 28
Turner, William H. 103

Valdez, Antoinette 176
Valli, Virginia 133
Van Dorn, Mildred 163
Vanaire, Jacques 105
Vanderveer, Ellinor 180
Vaverka, Anton 103
Visaroff, Michael 102
Von Brincken, William 109
von Seyffertitz, Gustav 53
Von Stroheim, Erich, Jr. 205
Vosselli, Judith 138

Wallis, Maria Pope.....169
Warfield, Marjorie 170
Washburn, Bryant 50
Watson, Billy 193
Watson, Coy 193
Watson, Delmar 193
Watson, Garry 193
Watson, Harry 193
Welford, Nancy 135
Whitefield, Axel 111
Wilson, Hal 111
Wilson, Jackie Lee 201
Wilson, Raymond 201
Wilson, Virginia Ruth 201

Winkler, Art 75
Winter, Laska 165
Winthrop, Joy 189
Winton, Jane 134
Withers, Isabel 159
Wood, Ernest 118

Yaconelli, Frank 119
Yves, Christiane 176

MANAGERS

Berg, Phil 7
Bren, Milton H. 11
Christensen, W. O. 15
Collier, Ruth, Inc. 9
Corrigan Theatrical Exchange ... 18
Cowell, Mrs. Ernest S. 14
Fralick, Freddie 5
Gould and Price 17
Lamson, Demmy 13
Lancaster, John 10
Lichtig and Englander 15
Morris, William, Agency 14
Rebecca and Silton 6
Rothwell, Ben H. 16
Schary, Billy 8
Thompson, David H. 16
Ullman, S. George 17
Weber, Harry 12

DIALECTICIAN

Kirkup, Janey D. 18

TECHNICAL DIRECTORS

Herne, W. W. 18
Hollywood Recording Co. 18
Lal Chand Mehra 4

ANIMALS

Campanero, Tony 211
Ewing, Jack 211
Henry, E. G. 211
Renfro, Rennie 211

COMMERCIAL

Balzer, Oscar 221
Chryson's 218
Ferguson, Harold G., Corp .....
.....Outside Back Cover
Hollywood Storage Co. 224
Muller Bros. 219
Shell Oil Co. of Calif. (Billy Mann) 217
Spotlight, The ....Inside Front Page
Superior Awning Co. 227
The Exclusive Novelty Shop 223
Tzamouzakis Camera Studies 220
Western Photo Engraving Co. 228
Western Photo Engraving Co.....
.....Inside Front Cover
Wetherby-Kayser Shoe Co. 225
Wolfer Printing Co., Inside Front Page

"His work was highly satisfactory in all respects, and his services proved extremely valuable. We are glad to recommend him to anyone"—Wm. Koenig, Studio Mgr., Warner Bros.

LAL CHAND MEHRA

BORN AT AMRITSAR, INDIA — EDUCATED IN INDIA AND AMERICA

EAST INDIAN TECHNICAL DIRECTOR, ACTOR AND LECTURER

Authentic information on all branches of life, art, music, dances, customs, manners and dress of India

Present Address 6370 Franklin Ave., Hollywood, Calif.

HO lly 2752 **Metro-Goldwyn-Mayer Studios**

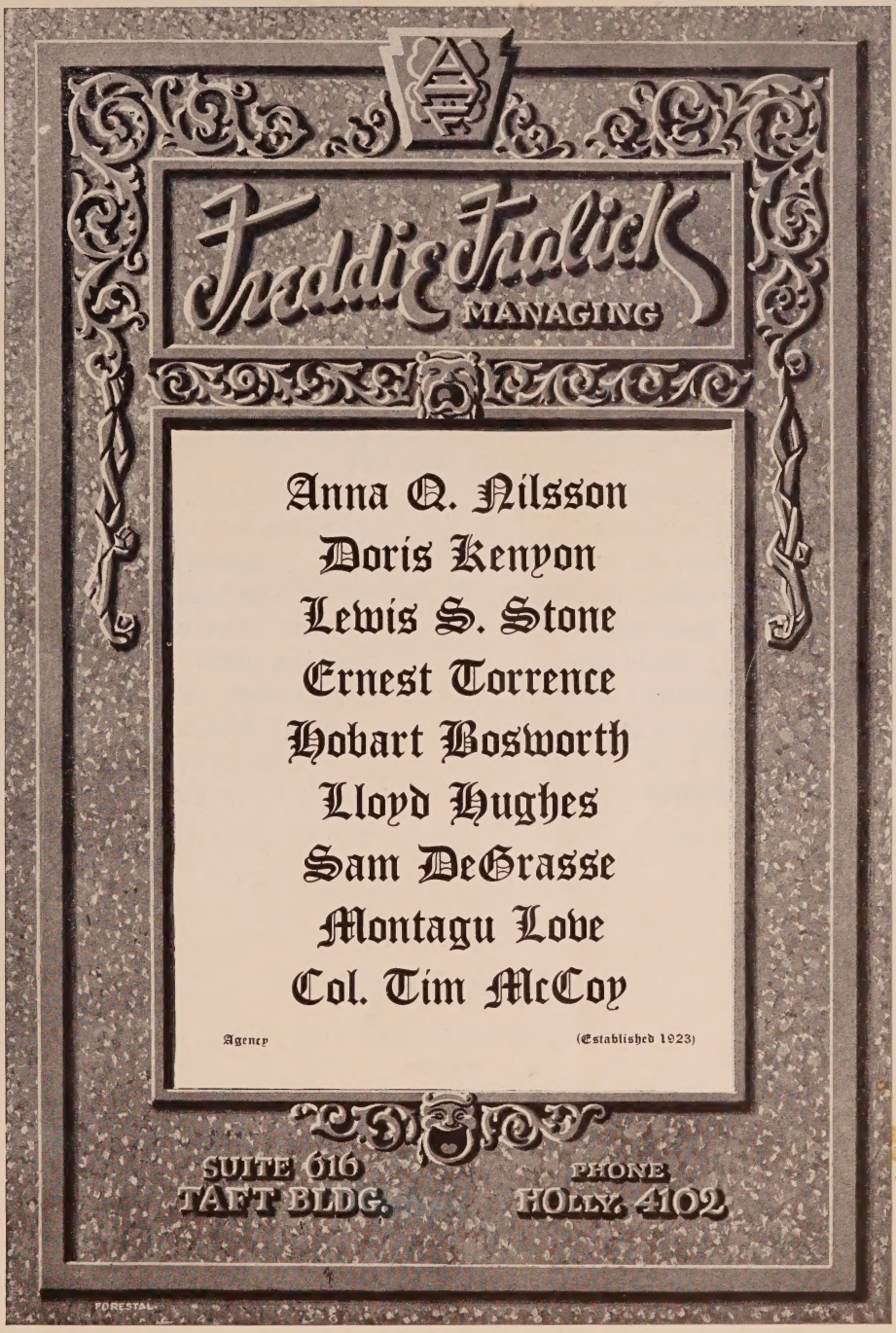
Freddie Fields
MANAGING
Anna Q. Nilsson
Doris Kenyon
Lewis S. Stone
Ernest Torrence
Hobart Bosworth
Lloyd Hughes
Sam DeGrasse
Montagu Love
Col. Tim McCoy
Agency
(Established 1923)
SUITE 616
TAFT BLDG.
PHONE
HOLLY. 4102
FORESTAL

REBECCA AND SILTON

COMPANY INC AGENCY

managing

MADGE BELLAMY

BETTY COMPSON
CLAIRE WINDSOR
MARIAN NIXON
JOSEPH SCHILDKRAUT
JOHN BOLES
EMMA DUNN
JEANETTE LOFF
JOHN HOLLAND
MATTY KEMP
WALTER HIERS
MARIE PREVOST
PATSY RUTH MILLER
JAMES HALL
SAM HARDY
JOHN HARRON
GARDNER JAMES
JOSEPHINE DUNN
MYRTLE STEDMAN
LINCOLN STEDMAN
SALLY EILERS

Associate:

IRA UHR

GLadstone 6108

6912 HOLLYWOOD BLVD.

PHIL BERG

Managing

Wallace Beery — Irene Rich
Charlotte Greenwood — Johnnie Hines
Clyde Cook — Anders Randolf
George Fawcett
Margaret Wycherly
Lynn Cowan
Reed Howes
Leila Hyams — John Miljan
Leila McIntyre — John Hyams
Malcolm McGregor — Sarah Padden
Richard Tucker
Harry Myers
Anderson Lawler
Poodles Hanneford

1509 N. Vine St. GRanit 2126

Billy Schary

AGENCY

ARTIST'S REPRESENTATIVE

Associate
PHIL MEYER

EXCLUSIVE MANAGEMENT

PAT SOMERSET JOE DEPEW
OWEN GORIN GORDON NELSON
JACK PENNICK JACK STONE
DEMETRIOS ALEXIS
LILLIAN HACKETT RICCA ALLEN
ANN BRODY PAULINE WAGNER
VASILY GROMAKOUSKY
Distinguished Russian Baritone

Writers

IRVING BIBO HOWARD JOHNSON
SAM STEPT BUDDY GREEN

Director
WM. B. FRIEDLANDER

613 Taft Bldg. HE mpstd 3594 HO lly 7151
New York Office, 1560 Broadway

RUTH COLLIER, Inc.

Management
of

ARTISTS
DIRECTORS
WRITERS

Musical Department

Personal Supervision

ANDRES De SEGUROLA

CRestview 4161

Associates
Mina Wallis
Virgil Sweeney

John Lancaster

Presents

Eleanor Boardman

Estelle Taylor — Aileen Pringle

Ralph Forbes

Arthur Lake — Walter Pidgeon

Wheeler Oakman

Renee Adoree (M-G-M Contract) — Marion Schilling (M-G-M Contract)

Harry Woods

Richard Carle — George Davis

Effie Ellsler

Martha Mattox — Marcelle Corday

Josephine Brown

John Darrow — Don Terry

Nanci Price — Mary Jane Irving

—♪—

Wells Root — Carli Elinor (Musical Director)

—♪—

210 Hollywood Security Building

Corner Cahuenga and Hollywood Blvd.

Phones: GRanit 1222

GRanit 4706

Milton H. Bren

Agency

Presents the following artists under his exclusive management

James Kirkwood

Jack Pickford — *Tommy Dugan*

Ford Sterling — *Charley Kaley*

Warner Richmond — *Philo McCullough*

Bobbie Agnew — *Lee Kohlmar*

Jane Winton

Blanche Sweet — *Dorothy Mathews*

Betty Bronson — *Adrienne Dore*

Carlotta King — *Catherine Dale Owen*

Martie Martel

Marshall Neilan

Jules White — *John McCarthy*

Tom Terris

Ben Grauman Kohn

Fred Fisher — *Matt Taylor*

Houston Branch — *Zion Myers*

6636 Hollywood Blvd. GRanit 6263

New York Representative
Chamberlain Brown, 145 West 45

HARRY WEBER

is now in HOLLYWOOD permanently

TO PERSONALLY REPRESENT

A Selected Number of Artists

Exclusively for

TALKING MOTION PICTURES

At Present Representing

BELLE BENNETT

HALLAM COOLEY — MONA MARIS

REGINALD DENNY — LITA GRAY CHAPLIN

EDWARDS DAVIS — WILBUR MACK

A few of the many artists of motion pictures for whom we have arranged tours in Orpheum, Keith Vaudeville and Shows

Olga Baclanova	Julian Eltinge	Bert Lytell	Mrs. Wallace Reid
Theda Bara	Louise Fazenda	Ted McNamara	Irene Rich
Ben Bard	Jetta Goudal	Tom Mix	Fritzie Ridgeway
T. Roy Barnes	Kenneth Harlan	Moran and Mack	Theodore Roberts
Lita Gray Chaplin	Lloyd Hamilton	Ruth Mix	Ruth Roland
Charlie Chase	Wanda Hawley	Bull Montana	Adele Rowland
Lew Cody	Hal Roach's	Charles Murray	Rin Tin Tin
Clyde Cook	Our Gang Kids	Alla Nazimova	Al St. John
Wm. "Buster" Collier	Buck Jones	Pat O'Malley	Conway Tearle
Jack Dempsey	Norman Kerry	Eugene O'Brien	Ben Turpin
Bill Desmond	James Kirkwood	Daphne Pollard	Estelle Taylor
Viola Dana	Theodore Kosloff	Aileen Pringle	Claire Windsor
Bill Dooley	Harry Langdon	Esther Ralston	Clara Kimball Young
Louise Dresser	Jacqueline Logan	Herbert Rawlinson	Geo. K. Arthur
Francis X. Bushman	Montagu Love	Charles Ray	Roscoe Arbuckle

Hollywood Office, Bank of Hollywood Bldg., (Hollywood and Vine Sts.)
Telephone: HOlly 2181

New York City Offices

HARRY WEBER—SIMON AGENCY

Palace Theatre Building, Times Square

Artists
Directors
Writers....

6607 Sunset Boulevard
(near Hollywood Athletic Club)

Telephones:
HOllywood 4057—4058—4059

DEMMY
LAMSON
BILLY JOY

European
Representation

NEW YORK CHICAGO PARIS

(Established 1898)

William Morris Agency

Walter Meyers, Manager **William Perlberg, Associate**

WARNER BROTHERS THEATRE BUILDING
6425 Hollywood Boulevard HO lly 3142
HOLLYWOOD, CALIFORNIA

Representing the following Artists, Writers and Directors for Talking Pictures

SOPHIE TUCKER	MARION HARRIS	ALBERTINA RASCH DANCERS
ROONEY & BENT	WALTER HUSTON	SAMMY LEE
EDDIE LEONARD	SAMMY COHEN	DR. HUGO REISENFELD
FOUR MARX BROTHERS	THREE BROX SISTERS	DENNIS KING
RUTH ELDER	JACK BENNY	LILLIAN ROTH
DUNCAN SISTERS	BUSTER WEST	
EDGAR MacGREGOR	RUTH CUMMINGS	

Booked the following Picture Stars for PERSONAL APPEARANCES in the De-Luxe picture houses, Vaudeville and European tours

AL JOLSON	JACKIE COOGAN	TOM MIX	MAE MURRAY
FANNIE BRICE	ANITA STEWART	CHARLEY CHASE	LEW CODY
HARRY LANGDON	LUPINO LANE	GEORGE SIDNEY	BUCK JONES
SAMMY COHEN	BILL DOOLEY	OUR GANG KIDS	BEN BARD

Mrs. Ernest S. Cowell Agency

Artists' Representative Managing

Holmes Herbert Arthur Stone

Emily Fitzroy Andre Beranger

Dorothy Jordan Nancy Drexel

Walter Westmore
MAKE UP ARTIST

HOlly 5723 GRanit 1662

HARRY H. LICHTIG
BEN A. ENGLANDER

(LICHTIG & ENGLANDER)
Agency

Ten Years in Hollywood *Representing*
WRITERS, DIRECTORS AND ARTISTS

HARRY SPINGLER
Associate

WARNER BROS. THEATRE BLDG.
HOlly 1068

W. O. CHRISTENSEN

Agency

Management

HOlly 6229 HEmpstd 1294

516 Taft Building HEmpstd 5428

Ben H. Rothwell Agency

H. C. Rothwell: Manager
Associate: Harry R. Vaile

CABLE ADDRESS
DAVTHO

David H. Thompson

AGENCY

PERSONAL MANAGEMENT

Hollywood First National Building
Hollywood Blvd. at Highland Ave.
GL adstone 9609 GR anit 9145

S. George Ullman
AND ASSOCIATES
INCORPORATED
Personal Representation and Management of Artists, Writers and Directors
6606 SUNSET BOULEVARD
Hollywood, California
Tom Conlon HOLly 2627—2628 Jack Sherrill

GOULD AND PRICE
Managing
Artists Writers
Directors
6560 Hollywood Boulevard, Suite 218
GLadstone 3797
HARRY GOULD MANNIE PRICE

Residence GL adstone 3473—Cable Address, Corwood—Office GR anit 1277

EMMETT CORRIGAN
Manager

Corrigan Theatrical Exchange

[Agency]

Selective Casting for Stage and Screen

Taft Building, 1680 No. Vine St. Hollywood, Calif.

Associate, Vella Raridon

W. W. HERNE—*Electrical Engineer*

Geographer and Historian, Consulting Scenarist, Japan, the Philippine and South Sea Islands, Dutch East Indies, Siam and Panama, China: Civil and Military Technical developments involving Chinese, Filipino, Indian, Japanese and Mexican construction gangs; 'longshore and merchant ships' crews of all nationalities; metal mining, ore milling and smelting, railroading and lumbering.

Management

S. GEORGE ULLMAN & ASSOCIATES, INC.

HO lly 2627

A Synchronized Voice and Screen Test

is the most convincing argument to the producer.
Get yours now and cinch that part!

Rates reasonable ***Courtesy to agents***

HOLLYWOOD RECORDING CO.

We also do Production Recording. Estimates Furnished

6276 Hollywood Blvd. **Hollywood, California**

ENGLISH DIALECTICIAN

JANEY D. KIRKUP A.L.C.M., L.G.S.M.

Associate of London College and Guildhall
Bronze and Silver Medalist

Enunciation for Stage, Screen, and Microphone

Voice Placement, Inflection, Phrasing, Tone Development, Breathing, Correct Diction

Coaching in Shakespearean Roles

5555 Hollywood Blvd. HO lly 7111

Stage and Screen Experience

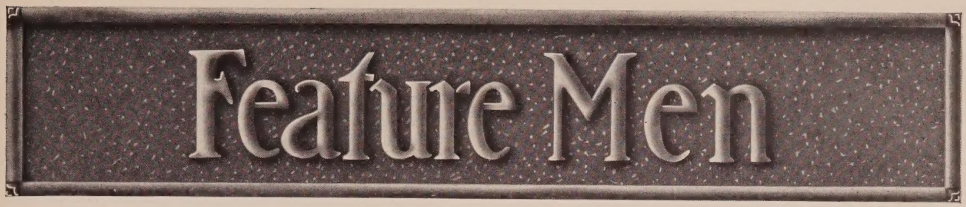

The names appearing in bold type are advertisers in this classification who have answered the Standard Questionnaire

Alvarado, Don .....GR 9145
Allister, Claud .....CR 4161
Ames, Robert .....GR 1166
Andersen, Robert .....
.....GR 4677, HE 4567, OL 6712
August, Edwin .....TU 3935, VA 4432

Bard, Ben .....WH 1161
Barnes, T. Roy.....HE 6298
Barton, Buzz .....HO 4102
Beery, Noah .....GL 2115, No. Ho. 444
Belmore, Lionel .....
.....GL 1123, HO 7145, GL 2506
Beranger, Andre ..HE 1161, HO 5723
5 ft. 10 in., 150 lbs.; tlk. p. exp.; stage exp.—drm., com.; dialect all languages.
Betz, Mathew .....GR 4308
Bill, Buffalo, Jr. (Jay Wilsey).HO 7876
Birmingham, Alan .....GL 7290
Bosworth, Hobart .....HO 4102
Bowers, John .....GR 1166
Breese, Edmund ....OX 1626, CR 4161
Burns, Edmund .....HE 1161
Bushman, Francis X.....GR 6475
Bushman, Francis X. Jr.....
.....GL 5777, GL 3797

Cameron, Rudolph .....CR 4161
Campeau, Frank....HE 2151, GL 1123
Carew, Arthur Edmund.....
.....S. Mon. 320-63, CR 4161
Carillo, Leo .....HO 4102
Carle, Richard .....GR 1222
Chadwick, Cyril.....HE 7821, CR 6102
Chandler, Lane .....GL 3797
Cody, Lew .....HO 4102
Collier, William, Jr.....CR 7326
Conklin, Chester .....GR 4308
Conklin, William....CR 9627, HO 2164
Cook, Clyde .....GR 2126
Cooley, Hallam .....HO 2181
6 ft., 170 lbs.; tlk. p. exp.; stage exp.-music, vaud., drm., com.; dialect French, Spanish, Jewish, Japanese, German, Italian, Chinese.
Cortez, Ricardo .....GL 1670
Costello, Maurice .....OX 9658
Crane, James .....GL 3797

Davidson, John ....HO 2124, HO 2020
DeGrasse, Sam .....HO 4102
De Segurola .....CR 4161
Dix, Rollo .....GR 1277, HO 3642
Donovan, Jack .....S. Mon. 242-19
Dougherty, Jack .....HO 4102
Duryea, George .....GR 4308

Earle, Edward .....GL 2192, HO 2627
Edeson, Robert ....HE 6734, HO 7950
5 ft. 10 in., 170 lbs.; tlk. p. exp.; stage exp.—vaud., drm., speak French, German, Spanish; dialect French, Spanish, Jewish, Japanese, German, Italian, Chinese.
Edwards, Snitz.....
.....GL 3861, GR 7891, GR 1166
Elliott, Robert .....GL 9609, GR 9145
6 ft. 1½ in., 185 lbs.; tlk. p. exp.; stage exp.—music, vaud., drm., com.; dialect French, Spanish, Jewish, German, Italian; sing baritone.

Fairbanks, Douglas, Jr.....HO 7950
Farnum, Franklyn .....GR 5151
Fawcett, George .....GR 2126
Feld, Fritz .....HO 7960, HO 1068
Fellowes, Rockcliffe .....GL 1818
Fleming, Claude .....GR 5101
Ford Harrison .....
.....HE 9940, HE 5109, GR 5496
Forrest, Allan .....WY 2229
Francis, Alec B.....HO 2627
Frazer, Robert .....HO 7950
Fulton, Jimmie .....HO 4102

Goodwin, Harold ....HE 7821, CR 6102
Gordon, Huntly .....GR 4308
Grant, Lawrence .....GL 1123
Green, Harry .....CR 9118
5 ft. 7 in., 124 lbs.; tlk. p. exp.; stage exp.—vaud., drm., com.; speak German; dialect French, Jewish, German, Italian.
Gribbon, Eddie .....CR 4161, HE 2821

Hackathorne, George .....HO 2388
Haines, Robert.....
.....**GL 2192, GL 1874, HO 2627**
5 ft. 10½ in., 178 lbs.; tlk. p. exp.; stage exp.—vaud., drm., com.; speak German; sing baritone.
Hale, Creighton .....HE 8142
Hardy, Sam .....GL 6108
Harlan, Kenneth .....HO 2627
Harris, Tommy .....HE 5428
Hart, Neal .....HE 6803
Hatton, Raymond .....CR 4161
Haupt, Ullrich .....HO 2627
Henderson, Dell ...OR 9202, GR 1166
6 ft. 1 in., 220 lbs.; stage exp.—music, vaud., drm., com.; sing baritone.
Herbert, Holmes ....HO 5723, GR 1662
5 ft. 11 in., 168 lbs.; tlk. p. exp.; stage exp.—vaud., drm.; com.; dialect Irish, Scotch.
Hersholt, Jean .....GL 6237
Hines, Johnnie .....MO 143-21
Holmes, Stuart.....HE 4709
Holtz, Tenen .....HO 2124
Homans, Robert .....Kenwood 619
Howard, Frederic .....
.....HO 2164, GL 3797, GR 9362
Hoxie, Jack .....Burbank 8700-R-4
Hoyt, Arthur .....TR 1981
Hughes, Gareth ....DU 6000, VA 0529
5 ft. 9 in., 130 lbs.; tlk. p. exp.; stage exp.—vaud., drm., com.; speak French, Welsh.
Hughes, Lloyd .....HO 4102
Hurst, Brandon .....
.....GR 0392, GR 4071, HO 7950

James, Gardner .....GL 6108
Jessel, George .....HO 5723

Kaliz, Armand.....GL 1123, HE 1161
Karns, Roscoe .....CR 6102, HE 7821
Keith, Ian .....CR 4161
Kerry, Norman .....HO 4102
Kirkwood, James ..HE 4305, HE 1241
Kohler, Fred .....GL 1123
Kolker, Henry .....GR 4308
Kosloff, Theodore.....GR 4209

Lake, Arthur .....HE 6780
Landis, Cullen .....HO 4102
La Roque, Rod.....HO 4102
Lewis, Mitchell .....
.....RO 4125, HO 2164
Lewis, Ralph .....OX 4732
Loder, John .....CR 6869
Long, Walter .....GR 9995
Love, Montagu .....HO 4102
Lowe, Edmund .....HO 4102
Lugosi, Bela .....GL 8092
6 ft. 1½ in., 178 lbs.; tlk. p. exp.; stage exp.—drm, operettas; speak German, Hungarian; sing baritone.
Lyon, Ben .....CR 3238

MacDonald, Wallace..HE 1161, HE 0477
Mack, Wilbur .....GL 6360, GL 5061
Maloney, Leo .....OX 9467
Marmont, Percy .....GR 4677
Marshall, Tully .....S. Mon. 332-90
Martindel, Edward...DR 4932, GR 1166
6 ft. 1½ in., 200 lbs.; tlk. p. exp.; stage exp.—music, vaud., drm., com.; speak German; sing bass; play organ, piano; dance stage.
Mason, LeRoy .....GL 6795
Matiesen, Otto .....
.....**GR 0767, GR 3032, HO 2124**
5 ft. 9 in., 150 lbs.; stage exp.—music, drm., com.; speak German, Scandinavian; dialect French, Spanish, German, Italian, Danish, Norwegian, Swedish; sing baritone.
Mayo, Frank .....HO 2143
McCollough, Philo HE 2780, GR 6263
6 ft., 178 lbs.; tlk. p. exp.; stage exp. music, drm., com.; dialect French, Spanish, German, Italian; dance stage.
McCoy, Col. Tim.....HO 4102
McDonald, Francis .....HE 4134
McGrail, Walter ....HO 6229, HE 1294
McGregor, Malcolm .....
..... GR 2126, WH 5522
McIntosh, Burr .....GL 1131
McKee, Raymond .....HO 2627
Meighan, Thomas .....HO 4102
Mestayer, Harry .....
.....S. Mon. 841-18, GR 1166
Middleton, Charles B.....CR 6789
Miljan, John .....OR 6709, GR 2126
Mong, William V.....
...S. Mon. 334-30, HO 2627, GR 8230
Moore, Matt .....HO 4102
5 ft. 10½ in., 160 lbs.; stage exp.—drm.
Moore, Owen .....OX 4438
Moore, Tom .....S. Mon. 247-13
Moreno, Antonio .....HO 7950
Murray, Charlie .....DR 7434
Murray, James .....GR 8342
Myers, Harry .....GR 1222, WA 6434
Natheaux, Louis .....OX 3119

O'Brien, Eugene .....HO 2124
6 ft., 165 lbs.; stage exp.—vaud., drm.; play piano.
O'Brien, Tom.....OR 7422
O'Malley, Pat .....HO 2124

Pangborn, Franklin .....
.....**GL 4146, GR 9524, GR 0241**
5 ft. 10½ in., 155 lbs.; tlk. p. exp.; stage exp.—drm., com.; sing baritone; play piano.
Patrick, John .....GR 1166
Peters, House .....OX 6353
Phillips, Eddie.....HE 3151, HE 4305
6 ft., 160 lbs.; tlk. p. exp.; stage exp. vaud., drm., com.
Pickford, Jack .....GR 6263

Randolf, Anders .....GR 2126
Renavent, Georges .....GL 6944
6 ft. 1½ in. 180 lbs.; tlk. p. exp; stage exp. music, vaud., drm., com.; speak French; sing baritone.
Robards, Jason .....CR 4161
Roche, John .....GL 1036, HO 2627

St. Polis, John.....GR 9443
Salisbury, Monroe .....HO 7132
Schildkraut, Rudolph .....GL 6108
Sherman, Lowell .....OX 7111
Sidney, George .....GR 1166
Simpson, Russell..HO 2124, MO 130-88
Sojin .....DR 8517, HE 0502
6 ft. 1 in., 145 lbs.; tlk. p. exp.; stage exp.—drm., com.; speak Japanese; sing bass; play all oriental instrumets; dance all oriental dances.
Soussanin, Nicholas .....HO 2124
Standing, Wyndham .....GR 1166
Stanley, Forrest....HE 2486, GL 3797
Steele, Bob .....MO 192-11
Sterling, Ford .....HO 0353
Stewart, Roy .....WA 8288
Stone, Lewis S.....HO 4102

Feature men continued

Tearle, Conway .....GR 4308
Thomson, Kenneth..HO 6229, HE 1294
Toler, Sidney .....HO 6801
Torrence, David .....OX 6723
Torrence, Ernest .....HO 4102
Treyor, Norman .....HO 8181
Tucker, Richard .....GR 2126
Vavitch, Michael .....GR 4308
von Eltz, Theodor.....HE 0502
von Seyffertitz, Gustav.....CR 6102

Washburn, Bryant..CR 6469, HO 2627
5 ft. 11 in., 160 lbs.; stage vaud., drm., com.; dialect German, Italian, Jewish.

Wales, Wally .....GL 3797
Walthall, Henry B. .....OX 4352
Williams, Guinn .....GR 1166
Wilsey, Jay (Buffalo Bill, Jr.).HO 7876
Young, Roland .....OX 6121

GEORGES RENAVENT

Starred by George M. Cohan in
"Genius and the Crowd"
"Miss Nelly of New Orleans"
with Mrs. Fiske
"Grounds for Divorce"
with Ina Claire
"Antonio" with Marjorie Rambeau
Four years with
Charles Frohman Company

Just Completed
Heavy in "Rio Rita"
Luther Reed—R. K. O.

GR anit 3887 HO lly 4102

ROBERT ELLIOTT

Current Releases
"Thunderbolt"—*Joseph Von Sternberg—Paramount*
"Protection"—*Benjamin Stoloff—Fox*

Future Release
"Kathleen Mavoureen"—*Al Ray—Tiffany-Stahl*

DAVID H. THOMPSON, MANAGER
Phones: GL adstone 9609—GR anit 9145—HO lly 4102

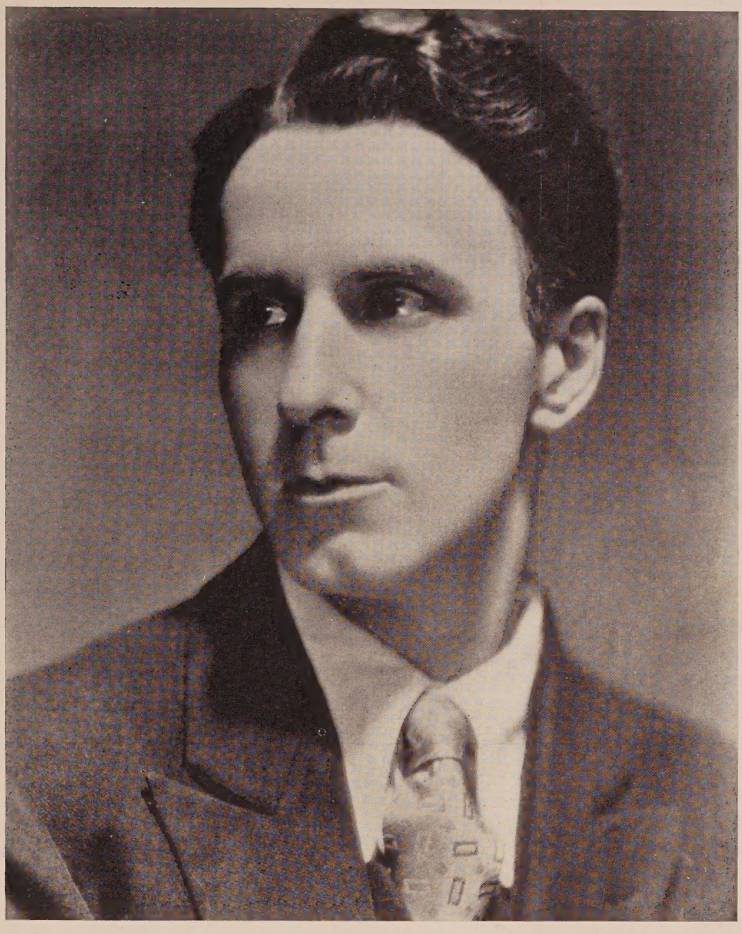

George
Andre Beranger
HE 1161

TALKIES:

Comedy Lead in *"BEWARE OF BACHELORS"—Vitaphone*
The Spaniard in *"STRANGE CARGO"—Photophone*
The Madman in *"STARK MAD"—Vitaphone* The Actor in *"GLAD RAG DOLL"—Vitaphone*
Etc.—Etc.

Mrs. Ernest S. Cowell
HO 5723
Business Representative

Melbourne Spurr Photo

RAYMOND HATTON

Free Lancing

Present Engagement—Featured Role in "Three Godfathers"—*Wm. Wyler—Universal*

Future Releases

"Cupples" in "Trent's Last Case"—*Howard Hawks—Fox*

"When Caesar Ran a Newspaper"—*Walter Graham—Christie*

"The Office Scandal"—*Paul Stein—Pathe*

"Dear Vivian"—*Christie*

Just Finished

Featured Role in "The Mighty"—*John Cromwell—Paramount*

Fifth dialogue picture

RUTH COLLIER
Inc.
CR estview 4161

Associates
Minna Wallis
Virgil Sweeney

Robert Edeson

WAITING

Management
JACOBS & O'BRIEN
HOlly 7950

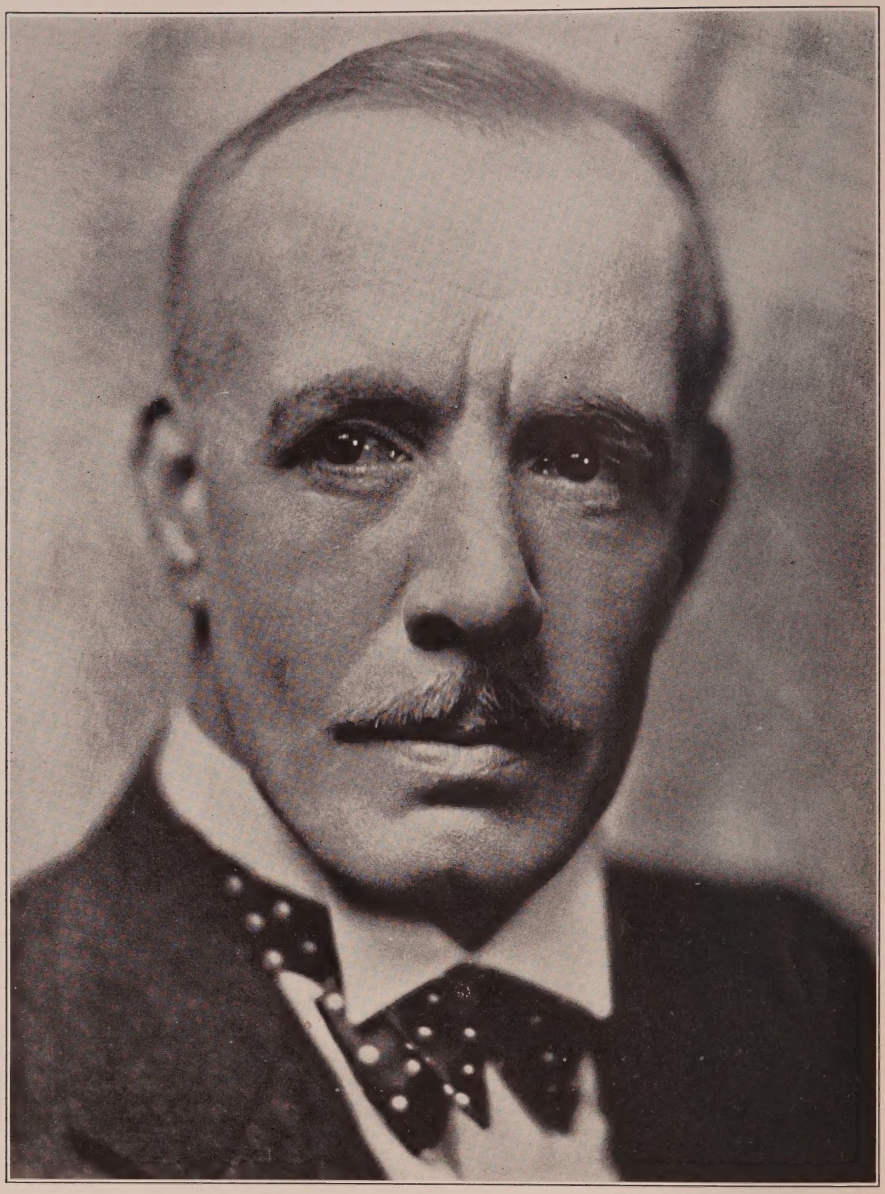

Lewis S. Stone

Management of Freddie Fralick

Agency

HOlly 4102

HOLMES HERBERT

Future Releases

"Her Private Life"—*Korda—First Nat'l*
"The Charlatan"—*George Melford—Universal*
"Madame X"—*Barrymore—M-G-M*
"Careers"—*John Francis Dillon—First Nat'l* "Little Pal"—*Lloyd Bacon—Warner Bros.*
"The Careless Age"—*John Griffith Wray—First Nat'l*

Under Personal Management of MRS. ERNEST S. COWELL

HOlly 5723 GRanit 1662

Melbourne Spurr Photo

Lloyd Hughes

Management of Freddie Fralick
Agency
HOlly 4102

HALLAM COOLEY

Completing

"Tonight At Twelve"

Owen Davis' New York
Stage Success
direction of
Harry Pollard
an all dialogue Universal Special

10 Talking Pictures

Under the Personal Management of
Harry Weber
HOllp 2181

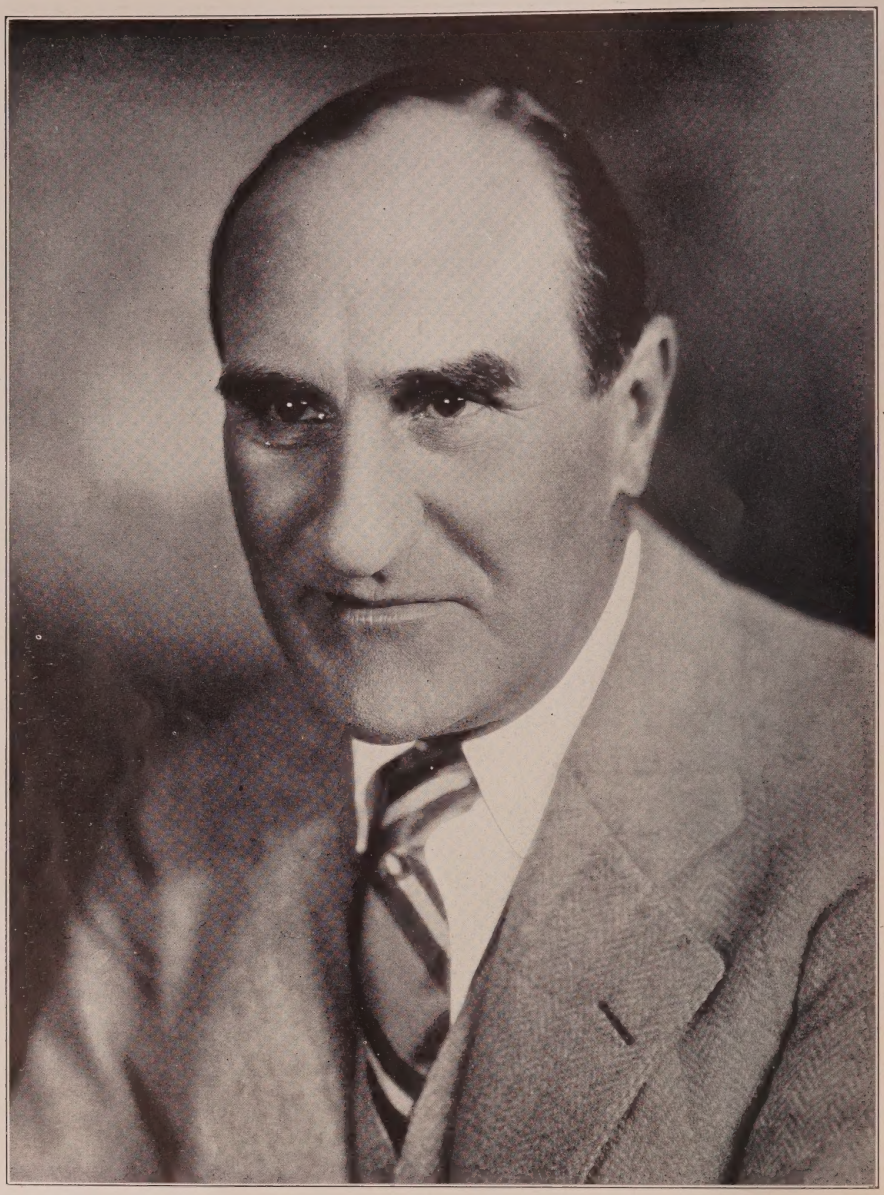

Ernest Torrence

Management of Freddie Fralick
Agency
HOlly 4102

Francis Bruguiere

MATT MOORE

HOlly 4102

Witzel Photographer

FRANCIS X. BUSHMAN

Just home from seven months
Vaudeville tour and Available

GR anit 6475

BELA LUGOSI

Created Feature Roles in Five Broadway, New York Stage Successes

"Prisoners" *with Corinne Griffith—Wm. A. Seiter—First Nat'l—All Talking*
Leading Male Role in "The Thirteenth Chair"—*Browning—M-G-M—All Talking*
Recently starring in "Dracula" in Hollywood and San Francisco

Courtesy to all agents GL adstone 8092

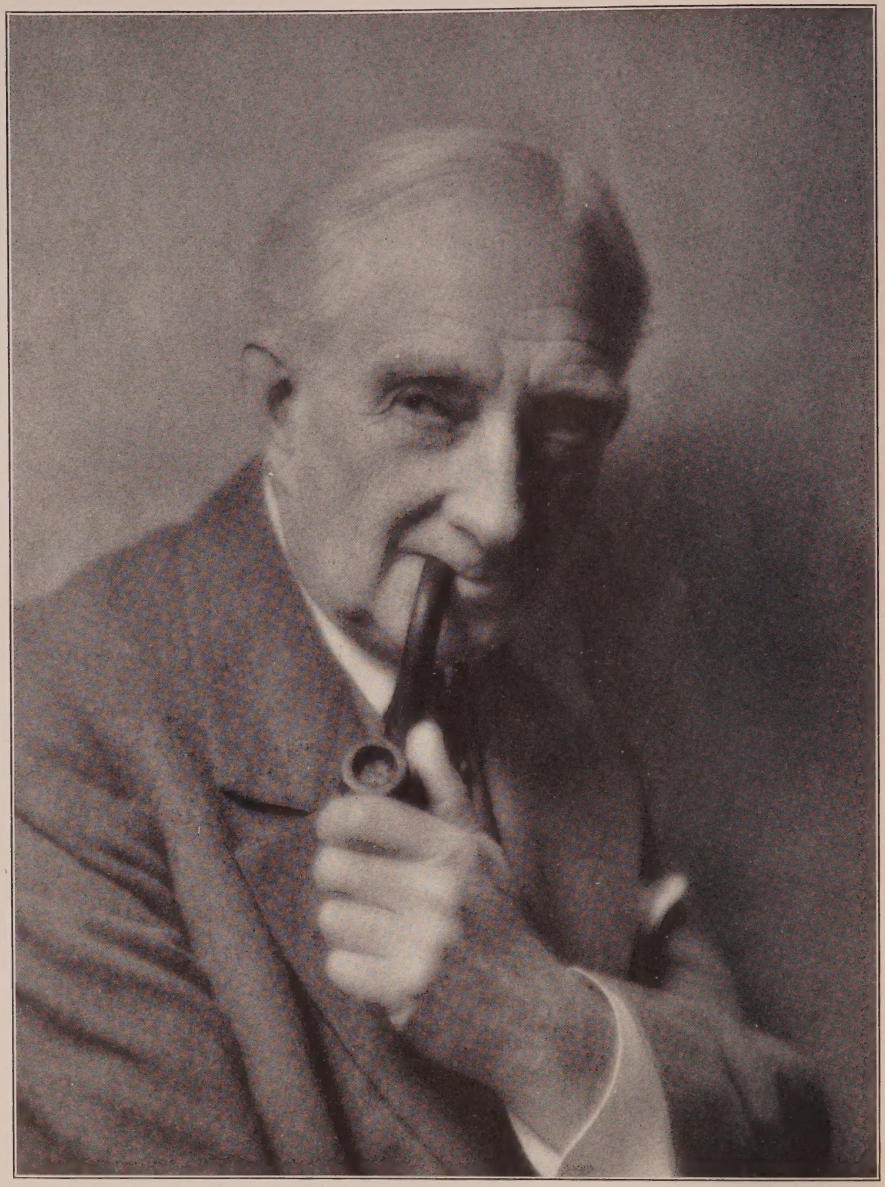

Richard Beghtol, San Diego

ALEC B. FRANCIS

Just Completed

"Evidence"—*Warner Bros.*

"The Sacred Flame"—*Warner Bros.*

Starting

"The Mississippi Gamblers"—*Universal*

Personal Management S. George Ullman and Associates, Inc.
HOlly 2627

JACK PICKFORD

Management
MILTON H. BREN
GR anit 6263

Walter F. Seely Photo

Hobart Bosworth

Management of Freddie Fralick
Agency
HOlly 4102

Dr. Stevens in the Prologue

Dr. Stevens Disguised as
"Feeler" at "Oily" Joe's Place

WM. J. KELLY

The Original **DR. LESLIE STEVENS**
Disguised in "Oily" Joe's Speakeasy as **"FEELER" THE BLIND MAN**
(Eddie Connelly's Friend)

The two leading character roles in
"BROTHERS"
with BERT LYTELL—By Herbert Ashton, Jr.

27 WEEKS IN NEW YORK AT 48TH ST. THEATRE
MR. KELLY IS TERMINATING HIS ENGAGEMENT WITH "BROTHERS"

LEADING ROLES IN BROADWAY SUCCESSES

DAVID BELASCO	"THE LILY"	WILLARD MACK	"THE BIG CHANCE"
COHAN & HARRIS	"THE HOUSE NEXT DOOR"	J. C. NUGENT	"KEMPY"
CHAS. FROHMAN	"THE TRUTH"	And Many Others	

ALSO FEATURED IN SEVERAL MOTION PICTURES

Permanent Address, The Lambs' Club, New York

Freulich Photo *Lansing Brown Photo*

EDMUND BURNS

"The Woman on Jury"—*Dorothy Mackaill—First Nat'l*
"She Goes to War"—*Henry King—United Artists*
"Children of the Ritz"—*John Francis Dillon—First National* "Souvenir"—*James Cruze All-Talking Prod.*
"Hard to Get"—*Wm. Beaudine—First National*

Just Completed
"Sentinel Light"—*Lee Cordova—Beacon Prod.*

Hollywood Athletic C ub—HE mpstd 1161

EUGENE O'BRIEN

FRANK JOYCE—MYRON SELZNICK, LTD.
HOlly 2124

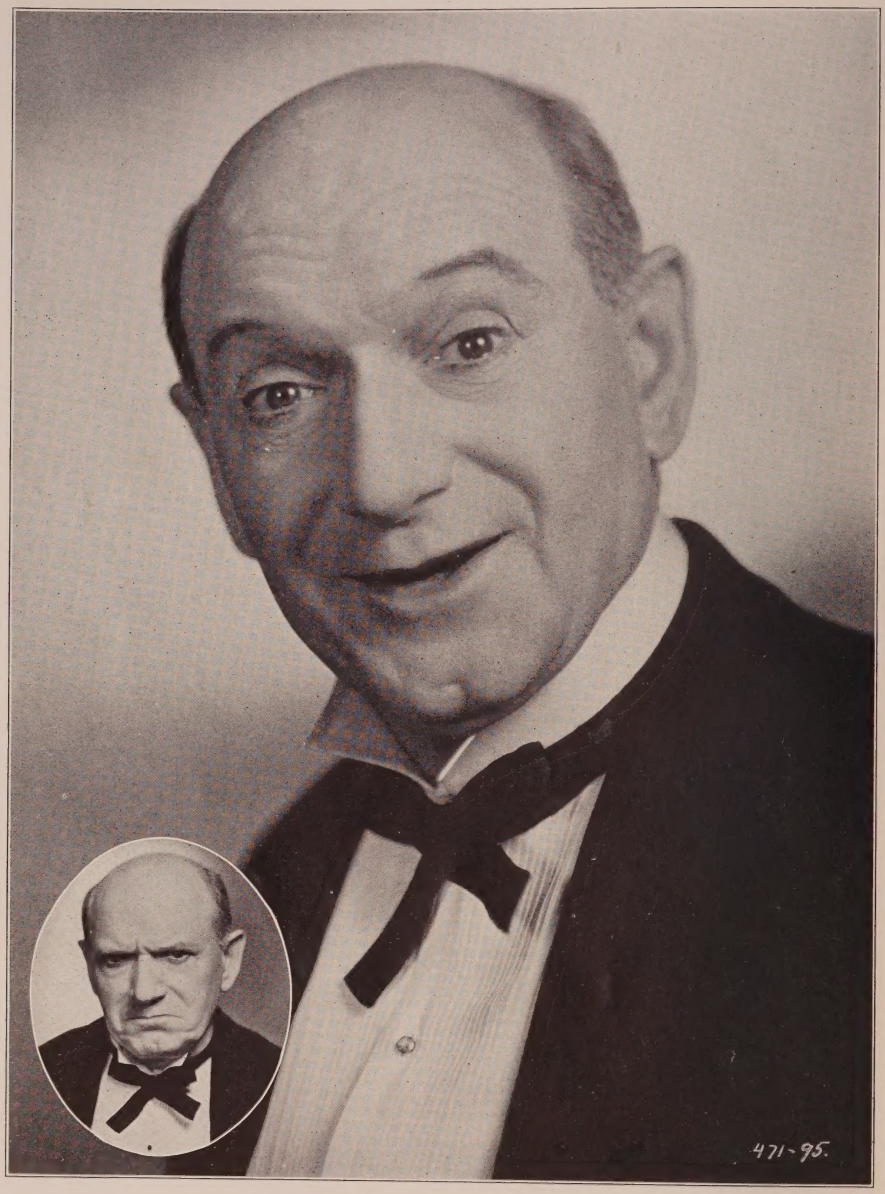

JOSEPH CAWTHORN

Future Release

"Taming of the Shrew"—*United Artists*

"Street Girl"

"Two Girls Wanted"

"Silk Legs"—*Fox*

"Very Confidential"—*Fox*

"Hold 'Em Yale"—*Pathe*

New Address 721 N. Linden Dr., Beverly Hills. CRestview 6996

ALAN BIRMINGHAM

Current Release—"The Masquerader"—*Seiler—Fox Movietone*
Leading man with Eve La Gallienne at Civic Repertoire Theatre, New York
With Winthrop Ames Prod. of "Will Shakespeare"
Original lead in "Sun-Up" and "Synthetic Sin"—in New York

Management
WM. W. COHILL
GLadstone 7290

Paralta Photo

HARRY MESTAYER

ACTOR—DIRECTOR

"Harry Mestayer is one of the outstanding actors of the New York stage."—Heyward Broun, New York World.

Featured in one reel talkie for Paramount, "Highlowbrow" and two-reel talkie, "Moonshine" with James Barton. Just finished Featured role in George Fitzmaurice talkie production, "The Locked Door."

Santa Monica 841-18

Edward Small Agency—GR anit 1166

EDDIE PHILLIPS

Under contract to Universal

Heavy in Reginald Denny's "His Lucky Day"

Featured in Universal "College Love" and Twelve "Collegians"—All Talking

The heavy in "The Roadshow"—*M-G-M*

HEmpstd 3151
Mr. Harry Garson

Management AL ROSEN—HE mpstd 4305

Montagu Love

Management Freddie Fralick
Agency
HOlly 4102

Fred Dapprich Photo

EDWARD MARTINDEL

Just Completed "The Song of the West"—*Ray Enright—Warner Bros.*
Now with Gloria Swanson direction Edmund Goulding
Recent Talking Pictures
"The Singing Fool"—*Warner Bros.*
"On Trial"—*Warner Bros.* "Hard Boiled Rose"—*Warner Bros.*
"The Desert Song"—*Warner Bros.* "You Can't Buy Love"—*Universal*
Under Personal Management of Edward Small

DR exel 4932 GR anit 1166

Col. Tim McCoy

Management of Freddie Fralick
Agency
HOlly 4102

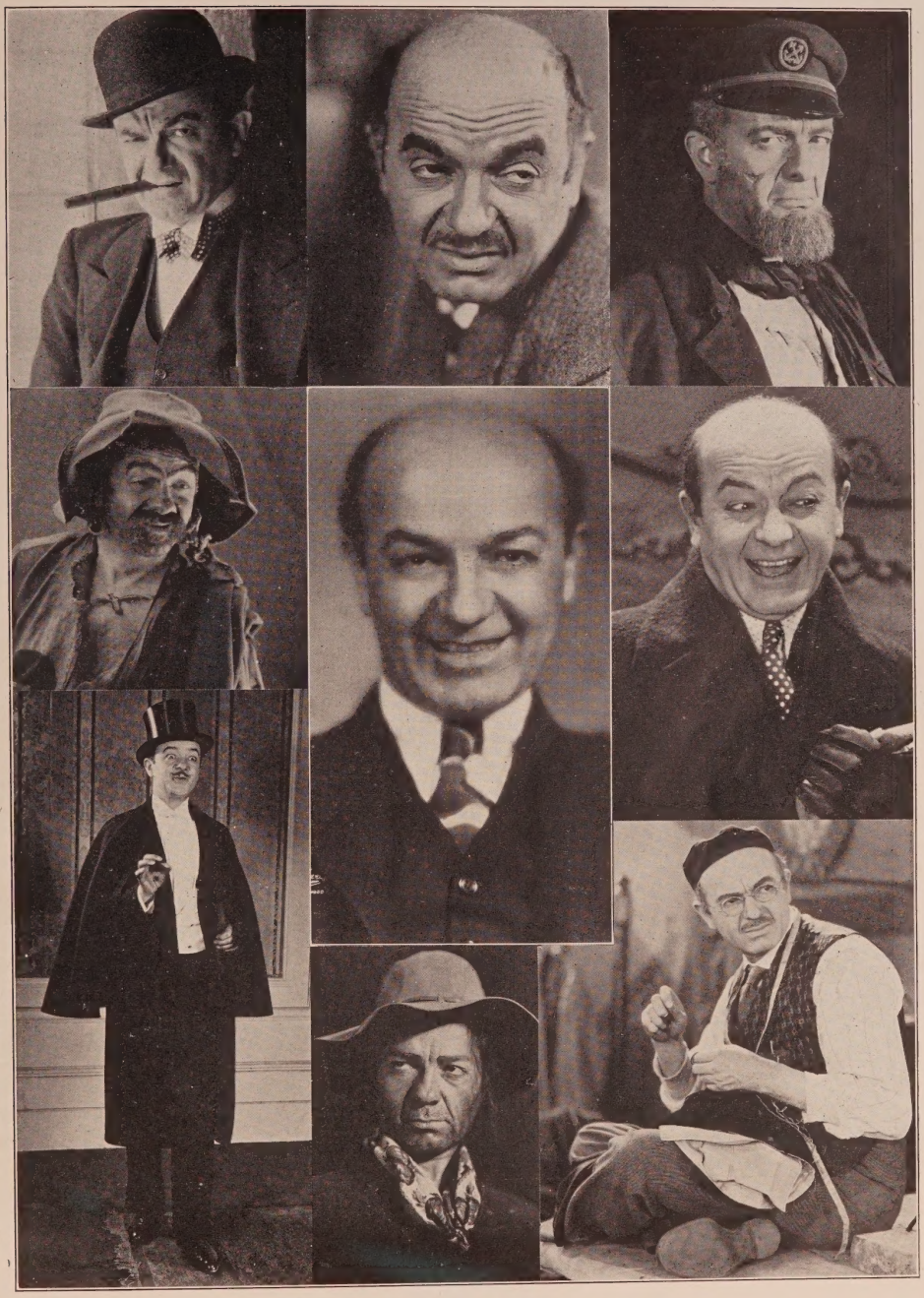

TENEN HOLTZ

From the
New York Stage

FRANK JOYCE—MYRON SELZNICK, Ltd.
Personal Business Advisors
HO lly 2124

Current Releases
"Three Live Ghosts"
United Artists
"Kibitzer"—*for Paramount*

Freulich Photo

Sam DeGrasse

Management of Freddie Fralick
Agency
HOlly 4102

Lane Chandler

Future Releases

"THE SINGLE STANDARD"
Garbo—John Robertson—M-G-M

"FORWARD PASS"
Fairbanks, Jr.—Young—Eddie Cline
First National
Vitaphone

Management
GOULD and PRICE
GLadstone 3797

CLAUD ALLISTER

Late of Haymarket, Wyndham's, Drury Lane and other Leading London Theatres

Four years New York under Management of Chas. Frohman, etc.

ALL-TALKING PICTURES

"The Trial of Mary Dugan," *M-G-M*

"Bulldog Drummond," *Sam'l Goldwyn*

Just Concluded "Spoofy" in "Three Live Ghosts"— *United Artists*

"Algy" in "Bulldog Drummond"

RUTH COLLIER
INC.
Associates
Minna Wallis
Virgil Sweeney

CRestview 4161

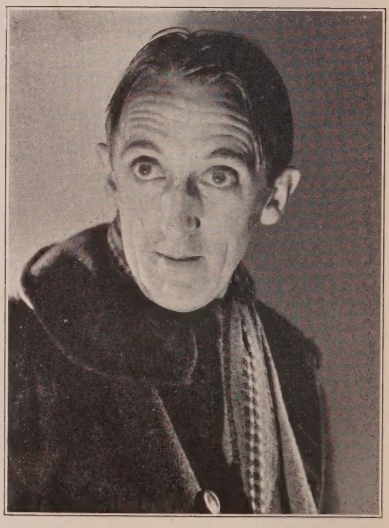

"Spoofy" in "Three Live Ghosts"

KENNETH THOMSON

Current Releases
"Broadway Melody"
Beaumont—M-G-M
"The Bellamy Trial"—*Bell—M-G-M*

Future Releases
"The Veiled Lady"—*Flynn—Fox*
"Street of Illusion"
Kenton—Columbia
"Little Pal"
Bacon—Al Jolson—Warner Bros.
"The Careless Age"
John Griffith Wray—First Nat'l
"The Girl from Havana"
Ben Stoloff—Fox

W. O. Christensen **HO lly 6229**
Manager **HE mpstd 1294**

Elmer Fryer Photo

Rayhuff-Richter Photo

JOHN MILJAN

Has completed 14 Talking Pictures
Last Engagements
"Hunted"—*M-G-M* "Innocents of Paris"—*Paramount*
"Green Ghost"—*M-G-M*
Not Under Long Term Contract to any Studio
OR egon 6709
PHIL BERG Manager **GR anit 2126**

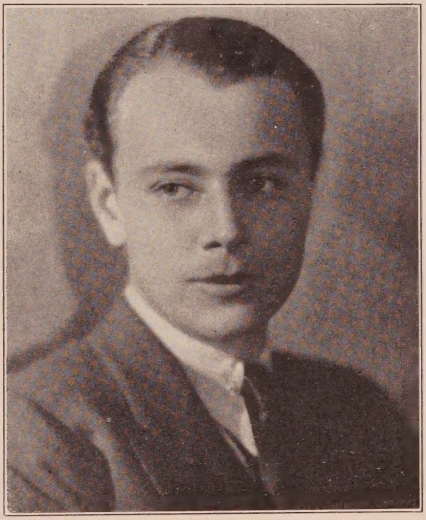

Melbourne Spurr Photo

WILLIAM COLLIER, JR.

CR estview 7326

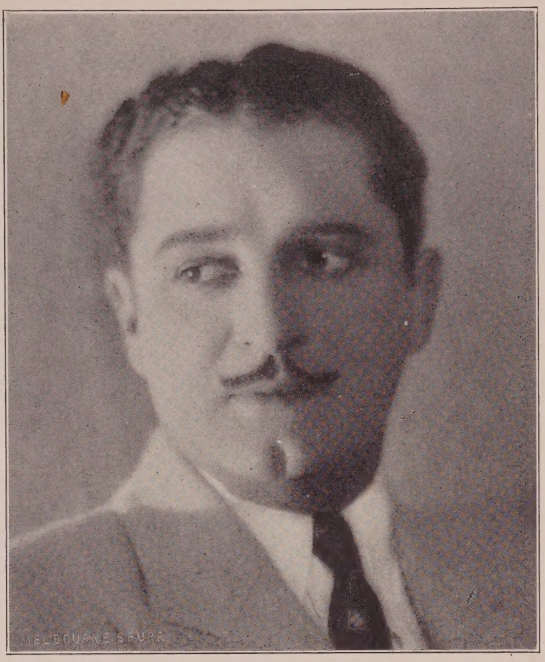

BRYANT WASHBURN

Now Playing
"He Couldn't Say No"
with Charlotte Greenwood
at El Capitan Theatre

CR estview 6469

Management
S. George Ullman and Associates, Inc.
HO lly 2627

PHILO McCOLLOUGH

Future Releases
"The Leatherneck"—*Pathe Photophone*
"Charlatan"—*Universal Movietone*
Just Completed
"The Medicine Man"—*All-Talking Special*
Photographed in Mexico
Management MILTON H. BREN
GR anit 6263

HARRY GREEN

As the "Kibitzer" in "The Kibitzer"—*Edward Sloman—Paramount*

CR estview 9118

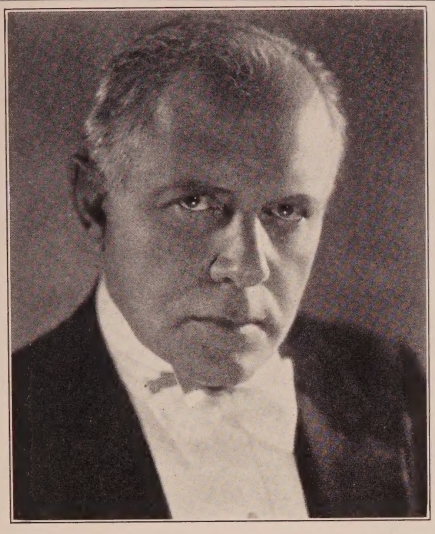

RALPH LEWIS

OX ford 4732 HO lly 4102

Porter S. Cleveland Photo

FRANKLIN PANGBORN

Vine Street Theatre

Just Completed

"The Sap"—*Warner Bros. Vitaphone*

GL adstone 4146

GR anit 9524 Messages: GR anit 0241

GARETH HUGHES

Featured Juvenile
in
"Mr. Antonio"—*Tiffany-Stahl*
Speaks French fluently

DU nkirk 6000 VA ndike 0529

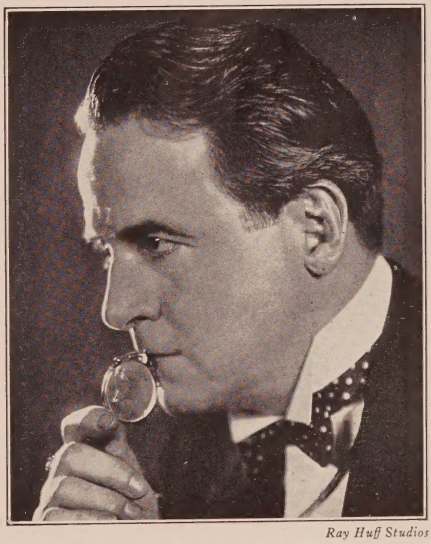

Ray Huff Studios

ROBERT T. HAINES

Future Releases
"Dynamite"—*C. B. DeMille—M-G-M*
"The Big Welcome"—*James Cruze—James Cruze Prods.*
"Careers"—*John Francis Dillon—First Nat'l*
"The Girl in the Glass Cage"—*Ralph Dawson—First Nat'l All Talking*

James Cruze says, "You have one of the finest recording voices I have heard on the screen."

Management S. George Ullman, Inc.—HO lly 2627
Home Phones: GL adstone 2192, GL adstone 1874

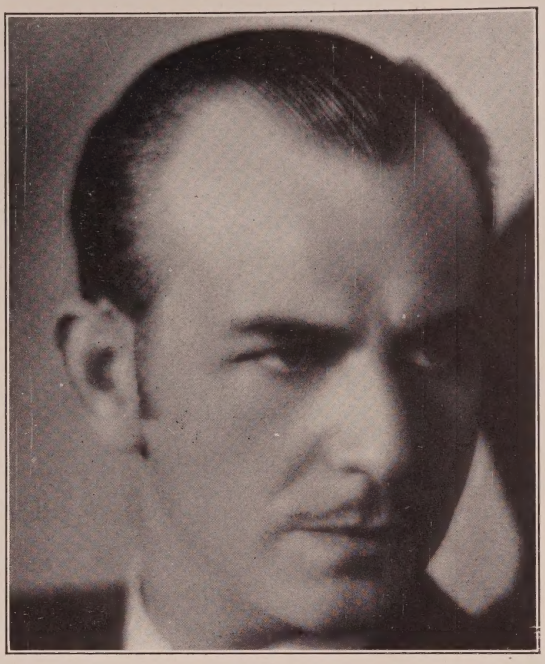

LOUIS NATHEAUX

Current Releases
"Weary River"
Lloyd—First Nat'l—Vitaphone
"Ned McCobb's Daughter"
Cowan—Pathe
"Stool Pigeon"—*Hoffman—Columbia*
"Why Be Good"—*Seiter—First Nat'l*

Future Releases
"Girls Gone Wild"—*Seiler—Fox*
"Broadway Babies"
LeRoy—First Nat'l 100% Vitaphone

OX ford 3119

Witzel Photographer

FRED ROBINSON
BUSINESS MANAGER

ROSCOE KARNS

Just finished with Norma Talmadge in "Tin Pan Alley"—*Direction Lewis Milestone for Joseph Schenck*
Finishing a return engagement in "The Front Page"—*Belasco*

Day: CRestview 6102
Night: HEmpstd 7821

LIONEL BELMORE

GL adstone 2506

GL adstone 1123

HO lly 7145

EQUITY

DAVID MANNERS

3 years New York Stage

Featured Roles

"Dancing Mothers"
Maxine Elliott Theatre

"He Who Gets Slapped"
Booth Theatre

"The Witch"
Greenwich Village Theatre

RUTH COLLIER
Inc.
CR estview 4161

Associates
Minna Wallis
Virgil Sweeney

Gustav von Seyffertitz

Personal Management of
Ralph McCullough
CR estview 6102

Lansing Brown Photo

JOHN DAVIDSON

"Kid Gloves"—*Ray Enright—Warner Bros.*
"The Thirteenth Chair"—*Tod Browning—M-G-M*

Many New York Stage Successes

FRANK JOYCE—MYRON SELZNICK, LTD.
HO lly 2124 Residence: HO lly 2020

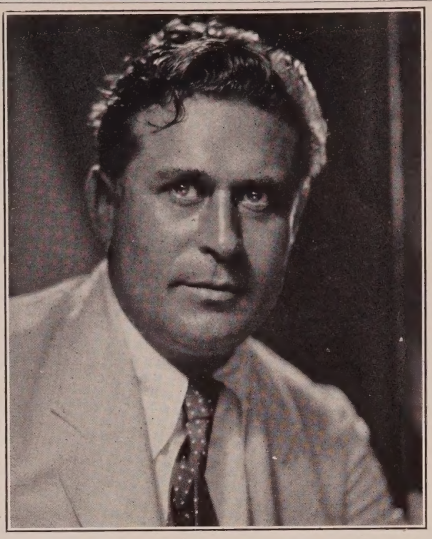

ROBERT ANDERSEN

Heavies and Character Leads

MIRIAM WILLS
Personal Business Advisor
GR anit 4677 HE mpstd 4567 Messages OL ympia 6712

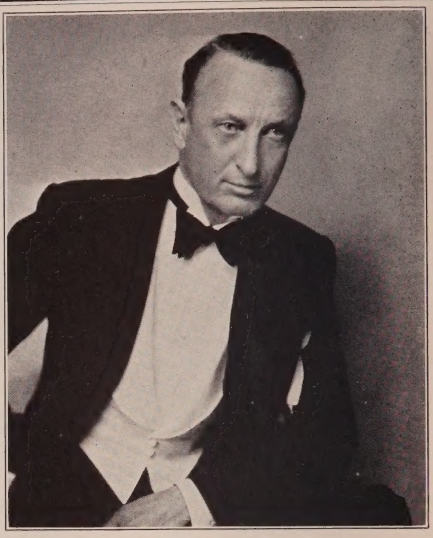

WILBUR MACK

Future Releases—"Honky Tonk"—*Bacon—Warner Bros.* "Headlines" *Adolfi—Warner Bros.* "The Argyle Case"—*Bretherton—Warner Bros.* "Is Everybody Happy"—*Mayo—Warner Bros.* "So Long Letty" *Bacon—Warner Bros.*
Current Release—"The Gamblers"—*Curtiz—Warner Bros.*
Residence Phone GLadstone 6360

Under the personal direction of
Harry Weber - HOlly 2181

SOJIN

A Talking Player
Future Release
"The Green Ghost"—*M-G-M*
Current Releases
"Careers"—*First National* "Madame X"—*M-G-M*
Just Finished
As the African Piper in "Golden Dawn" *Ray Enright—Warner Bros.*
DR exel 8517 HE mpstd 0502

Dell Henderson

Stage and Screen
OR egon 9202
Management
EDWARD SMALL CO.
GR anit 1166

The names appearing in bold type are advertisers in this classification who have answered the Standard Questionnaire

Allan, Hugh .....HE 1161
Alvarado, Don .....CR 9145
Ames, Robert .....GR 1166
Askam, Earl .....GR 4566

Barnes, T. Roy.....HE 6298
Bartlett, Sydney .....HE 4305
Barry, Eddie.....HE 4292
Baston, J. Thornton (Jack)...GL 7840
Battley, Halsom .....
.....GR 4723, HE 8094, HO 2164
Bellew, Cosmo Kyrle.....DR 7000
5 ft. 8 in., 141 lbs.; tlk. p. exp.; stage exp.—music, vaud., drm., com.
Belmont, Ralph .....S. Mon. 846-89
Beranger, Andre ...HE 1161, HS 5723
Birmingham, Alan .....GL 7290
Blackton, Greg .....HO 4955
Bowers, John .....GL 1873
Breeden, John.....HE 4134, HE 0502
Brooke, Tyler .....GL 3910
Brown, Kenneth.....GR 4728
Bulin, Fred .....OL 9906
Burgher, Fairfax....GR 8402, GR 3101
Burke, Archie .....WA 8591, HO 1068
Bushman, Francis X, Jr.....
.....GL 5777, GL 3797
Butler, David.....DU 3813
Byer, Charles .....HO 6173

Calliga, Georges .....HO 4936
Cameron, Rudolph .....CR 4161
Cantiero, Robert .....CR 8425
Canutt, Yakima .....CR 8859
Carew, Arthur Edmund.....
.....S. Mon. 320-63, CR 4161
Cecil, Edmund .....MO 129-32
Chefe, Jack .....GR 3166
Clark, Jack J.....HE 1161
Coleman, Charles .....GR 8658
Columbo, Russell .....GL 1975
Conklin, William....CR 9627, HO 2164
Conti, Albert .....
..... HE 1161, HO 2627, HE 9915
Connor, Allen .....HO 9119, GR 4308
Cooley, Hallam .....HO 2181
Cornelia, Harry .....NO 5980
Corsaro, Franco .....GL 6913
Coxen, Edward.....GR 4550
Crane, James .....GL 3797
5 ft. 11 in., 165 lbs.; tlk. p. exp.; stage exp.—music, vaud., drm., com.; speak French; sing baritone; play piano.
Custer, Bob .....GL 6795

Daniels, Keith .....OR 2130
D'Auburn, Denis .....
.....Laguna 2784, WA 9011
Davis Tyrrell.....GR 4677, HE 4567
5 ft. 10 in., 135 lbs.; tlk. p. exp.; stage exp. music, vaud., drm., com.; dialect French, Italian, cockney; sing; dance stage.
DeBriac, Jean .....HO 3642
Del Rio, John.....HO 1931
5 ft. 9 in., 165 lbs.; stage exp.—vaud., drm.; speak Spanish, Italian; dialect French, Spanish, German, Italian, Chinese.
Dial, Carl .....HO 4102
Dickinson, Homer .....HE 5428
Diege, Peter .....GR 4171, HO 5766
5 ft. 11½ in.; 165 lbs.; tlk. p. exp.; stage exp. — music, drm.; dialect Spanish, Jewish, German, Italian; dance stage.
Diggs, Albert .....HE 4579
Donovan, Jack .....S. Mon. 242-19
Dossett, Chappell .....HO 7151
Dougherty, Jack.....GR 2126, GR 6512
Douglas, Don .....HO 3540
Douglas, Earle...GR 9370, No. HO 556
Duane, Jack (Jack Padgen)..HO 1806
Duryea, George .....GR 4308

Earle, Edward .....GL 2192, HO 2627
Egan, Jack .....HE 4305
Ellis, Paul .....HO 2194, GR 1166
Emerson, Ralph .....GR 4308

Fairbanks, William .....OX 7569
Farley, Morgan .....GR 3125
Fay, Frank .....GL 6882
Featherstone, Eddie .....OX 5931
Feld, Fritz.....HO 7960, HO 1068
Fenton, Leslie .....HO 2627
Flamma, Lucio E....GR 2319, HE 4305
Flemming, Claude .....GR 5101
6 ft., 185 lbs.; stage exp.—music, drm., com.; sing baritone.
Forbes, Ralph .....HO 5766
Forrest, Allan .....WY 2229
Foxe, Earle .....OX 5010
Frazer, Robert .....HO 7950
Fulton, Jimmie .....HE 1161

Gallagher, Ray .....HO 0239
5 ft. 9 in., 160 lbs.; tlk. p. exp.; stage exp.—music, vaud., drm., com.; dialect French, Spanish, Jewish, Italian, Japanese; sing baritone.
Geary, Maine .....OX 5421
George, Voya .....HE 4181, HO 6173
Gerrard, Douglas .....HO 4449
Goodwin, Harold ....HE 7821, CR 6102
Gordon, Gale .....GR 1423
Gordon, Gavin .....GR 3101
6 ft. 1 in., 170 lbs.; stage exp.—drm., com.
Gordon, Huntly .....GR 4308
Gorin, Owen .....GL 3472
Goss, Walter .....HE 1161
Gray, Lawrence .....MO 187-15

Hale, Creighton .....HE 8142
Halloran, Joe .....TR 8901
Hamilton, Joe .....HE 5428
5 ft. 10 in., 156 lbs.; tlk. p. exp.; stage exp.—music, vaud., drm., com.; dialect French, Spanish, Jewish, German, Italian; sing tenor; dance stage.
Hamilton, Mahlon .....GL 3141
Harlan, Kenneth .....HO 2627
Harolde, Ralf .....GR 1733
Hearn, Edward .....
.....GL 1123, GR 0531, GR 3687
Hepburn, Barton .....HO 5766
Herbert, Holmes ....HO 5723, GR 1662
Hendricks, Ben, Jr.....HE 1161
Heyes, Herbert .....HO 4901
Hildebrand, Rodney .....GA 3999
Hill, Al .....HE 0593, GR 4161
Holland, John .....HE 1161, GL 6108
Howard, Frederic .....
.....GR 9362, GL 3797, HO 2164
Howes, Reed .....GR 2126
Hoyle, Jack .....GL 3797
6 ft. 1 in., 165 lbs.; stage exp.—drm.; dialect French, Spanish; play saxophone.

Imboden, David .....OL 5342

Jagger, Dean .....GL 6795
Jessel, George .....HO 5723
Johnston, John W....GR 6196, HO 9454

Keane, Raymond .....GL 5068
Keefe, Cornelius .....GL 7290
Keith, Donald .....GL 4748
Kemp, Matty .....OR 6006, GL 6108
Kent, Brian .....GR 9145
6 ft., 168 lbs.; stage exp.—vaud., drm.; sing tenor; play violin.
Kennedy, King.....HO 2627
Kent, Craufurd .....GL 6795

Landis, Cullen .....HO 4102
Lawrence, W. E.....HO 5919
Layton, Verne .....MU 9695
Lease, Rex .....GL 1197
Lincoln, E. K.....HE 1007
Litel, John B. .....HO 1068
Livingston, Jack .....GR 1234
Loder, John .....CR 6869
6 ft. 2 in., 180 lbs.; tlk. p. exp.; stage exp.—drm., com.; speak French, German; dialect French, German; sing tenor.
London, Tom.....HO 0286
Lorenzo, Don .....HO 2627

MacDonald, Wallace HE 1161, HE 0477
Mack, Wilbur .....
.....GL 6360, HE 1294, HO 6229
Maloney, Leo .....OX 9467
Manning, Richard .....WH 7548
Marion, Frank .....HE 9450, GL 6795
Mason, LeRoy .....GL 6795
Matiesen, Otto .....
.....HO 2124, GR 3032, GR 0767
Maynard, Kermit .....HO 9126
McCarthy, Earl.....GR 9451, HE 0713
McDonald, Francis .....HO 7960
McDonald, Wallace.HE 1161, HE 0477
McGregor, Malcolm .....
..... GR 2120, WH 5522
McKee, Raymond .....HO 2627
McKenna, Kenneth .....CR 5465
McNaughton, Charles .....
.....OX 1468, HO 2164
Meade, Kent .....HE 3167, HO 5766
Merrill, Frank .....DU 0892
Merrill, Walter .....HO 3540
Middleton, Charles .....CR 6789
Miley, Jerry .....GL 1197
Miller, Carl .....OX 6837, OX 3179
Miller, Harold .....WY 2224
Miller, Walter .....HE 4577
Mitchell, Harper .....DE 4882
Morehouse, Bert .....WH 7548
6 ft., 170 lbs.; tlk. p. exp.; stage exp.—drm.; speak Spanish, German; sing baritone and tenor; play piano, guitar, banjo, ukelele, traps; dance stage, eccentric, tap.
Morgan, Clive .....OX 8024, GR 4503
Morgan, Gene .....HE 3741
Morris, Chester .....HO 2124
5 ft. 8½ in., 150 lbs.; tlk. p. exp.; stage exp.—music, vaud., drm., com.; play piano.
Morrison, Pete .....GL 1282
Morse, Chester .....HO 5002
Mower, Jack .....GR 4677
Murrell, Robert .....HO 4102
Myers, Harry.....GR 1222, WA 6434

Neely, Neil .....OX 0632
Nemeth, Laurel .....GR 2538
Nye, Carroll .....CR 4161

Oakman, Wheeler .....
.....OX 4480, GR 1222
Ober, Robert .....HE 1161
O'Flynn, Paddy ....HE 0502, GR 1688
O'Malley, Pat .....HO 2124
O'Ryan, James .....WH 0333
O'Shea, Danny .....
.....HE 9940, HE 5109, GR 5496

Patrick, John .....GR 1166
Patten, Bill .....GR 3856
Paull, Allen .....HE 5428
5 ft. 11 in., 160 lbs.; tlk. p. exp.; stage exp.—drm.; speak German; dialect German; dance stage.
Peary, S. M. .....OX 5421
Percy, David .....GL 6511
Perrin, Jack.....GR 6915
Pickford, Jack .....GR 6263
Pidgeon, Walter .....GR 1222
Pierce, Jim .....
.....Van Nuys 232, Owensmouth 220
Ponder, Jack .....GL 7983
Post, Charles A. (Buddy).....GL 9162
Power, Paul .....HE 0805, HE 1246
Prudhonne, Cameron .....CR 5571

Raquello, Edward .....OX 8680
Raucourt, Jules.....GR 8450, GR 4051
Reed, Donald .....CR 4161
Reeves, Bob .....MO 127-77

Leading men continued

Reinhardt, John .....HE 4305
Requa, Charles .....WA 8770
Rice, Andy, Jr. .....OX 2466
Richmond, Warner .....GR 6263
Robards, Jason .....CR 4161
Roche, John .....GL 1036, HO 2627
Rollens, Jacques .....GL 3509
Roscoe, Alan .....GL 4161
Russell, John Lowell.....HO 2155

Sanderson, Kent .....HE 2831
Scott, Evan E.....Douglas 2021-W
Scott, William.Doug. 4914-M, DU 7054
Sears, Allan .....GR 0971
Sheffield, Reginald .....
..... GL 5419, HO 2164, GL 3797
Shumway, Lee ....HO 6417, GR 3650
Shumway, Walter .....HO 0812
Simpson, Allan .....HO 7235
Simpson, Reginald .....HO 7235
Sparks, Ned A.....GL 2192
Somerset, Pat .....GR 5151, HE 3594
Stanley, Forrest ...HE 2486, GL 3797
Steele, Vernon .....GR 8429
Steers, Larry .....WH 9231
Stevenson, Hayden .....GL 7290
Stewart, Roy .....WA 8288
Stone, Bernard ....GL 9442, HO 1068
Strange, Philip .....GL 3797
Sullivan, Billy .....HE 8585

Tearle, David .....HO 3540
Theadore, Ralph .....**HO 4102**
6 ft. 2 in., 185 lbs.; tlk. p. exp.; stage exp.—music, vaud., drm, com.; dialect French, Spanish, Jewish, Japanese, German, Italian, Chinese.
Thomson, Kenneth..HO 6229, HE 1294
Trent, John .....CR 6102
Trevor, Hugh .....CR 4161
Troubetzkoy, Youcca .....GR 2319
Thrailkill, Don .....**GL 1952**
5 ft. 11 in., 175 lbs.; tlk. p. exp.; stage exp.—music, vaud., drm., com.; sing lyric baritone; play ukulele; dance stage, eccentric, tap.
Tucker, Harlan .....MO 155-11
Tucker, Richard .....GR 2126

Valentino, Alberto .....HO 2627
Varconi, Victor .....HO 2627
Vic, Capt. .....GR 2980
von Eltz, Theodor.....HE 0502
von Jany, Tibor.....GL 0580

Waite, Malcolm .....OX 6014
Walthall, Henry B.....OX 4352
Wardell, Geoffrey .....HO 1068
Washburn, Bryant..CR 6469, HO 2627
Whitlock, Lloyd ....GR 3713, GL 3797
Williams, Guinn (Big Boy)..GR 1166
Wood, Ernest .....GR 8609
Woods, Harry Lewis.....
..... OX 7234, GR 1222

Yost, Roy .....MO 182-11
Young, Jerome .....Sterling 1962
Young, Victor .....GL 1926

Freulich Photo

JAMES CRANE

Just Completed "Jepson" in
"The Drake Murder Case"
Edward Laemmle—Universal

Leads in the Broadway Productions:
"Forever After"—*with Alice Brady*
"Heart Thief"—*with Mary Nash*
"Black Cockatoo"—*with Anne Forrest*
Starred in "Opportunity"

Management
GOULD AND PRICE
GLadstone 3797

Russell Ball Photo

CHESTER MORRIS

"Chick" Williams in Roland West's Production "ALIBI"
Just completed

Lead in "FAST LIFE"—*First Nat'l*
John Francis Dillon directing

"WOMAN TRAP"—*Paramount*
William Wellman directing

Signed for
A Warner Brothers Production—Dolores Costello Lead—
A United Artists Production—
A Roland West Production

FRANK JOYCE-MYRON SELZNICK, LTD.—HOlly 2124

JOHN LODER

Re-engaged for two more pictures at Pathe "The Racketeer" and the Romantic Lead opposite Constance Bennett in "Rich People"
Romantic Lead opposite Ann Harding in "Her Private Affairs"—*Pathe*
Lead opposite Ruth Chatterton in "The Doctor's Secret"—*Paramount*
Lead opposite Mary Brian in "Black Waters"—*British Dominion Films*
Sympathetic Heavy in "Sunset Pass"—*Paramount*
"Captain Dorchester" in "The Green Ghost"—*M-G-M*

All Talking Pictures

FRANK JOYCE-MYRON SELZNICK, LTD.—HOllly 2124

Preston Duncan Photo

MORGAN FARLEY

Starred following New York stage engagements:

"THE GRAND DUKE"—David Belasco Production
"DEBURAU"—David Belasco Production
"CANDIDA"—Actors Theatre
"FATA MORGANA"—Theatre Guild
"AN AMERICAN TRAGEDY"—Horace Liveright
"TRIAL OF MARY DUGAN"—A. H. Woods
London Company

Recent screen appearances:

"THE GREENE MURDER CASE"—*Paramount Famous Lasky*
"COMPANIONATES"—*R.K.O.*

Business Management ARTHUR M. LANDAU, INC. (Agency)
GRanit 3125

George Cannon Photo

ROBERT CASTLE

"Marianne" *with Marion Davies—M-G-M*
"Single Standard" *with Greta Garbo—M-G-M*

Management
EDWARD SMALL CO.

HE mpstd 9356

GR anit 1166

Lansing Brown Photo

GAVIN GORDON

Recent Engagements

Three Clark and McCollough Comedies—Fox Movietones
"Chasing Through Europe"—*Fox*

Seven years as leading man in New York and on the West Coast

GRanit 3101

Preston Duncan Photo

Ralph Theadore

Last stage engagement:
"Burlesque"—New York and Hollywood Productions

Current film engagements:
"Burlesque" (The Dance of Life)—*Paramount*
"Light Fingers"—*Columbia*

Business Management
ARTHUR M. LANDAU, INC.,
Agency
GR anit 3125

Lansing Brown Photo

PETER DIEGE

Stage and Talking Picture Experience

GR anit 4171 HO lly 4102

BARTON HEPBURN

"Dynamite"—*C. B. DeMille—M-G-M*
"Painted Faces"—*Albert Ray—Tiffany-Stahl*
Management DIXIE McCOY, INC.
Agency
HO lly 5766

Tyrrell Davis

Recently from the New York Stage

Current Release
"OLYMPIA"
(Tentative Title)
With
John Gilbert
Directed by
Lionel Barrymore
A Metro-Goldwyn-Mayer Production

MIRIAM WILLS
Personal Business Advisor
GR anit 4677 HE mpstd 4567

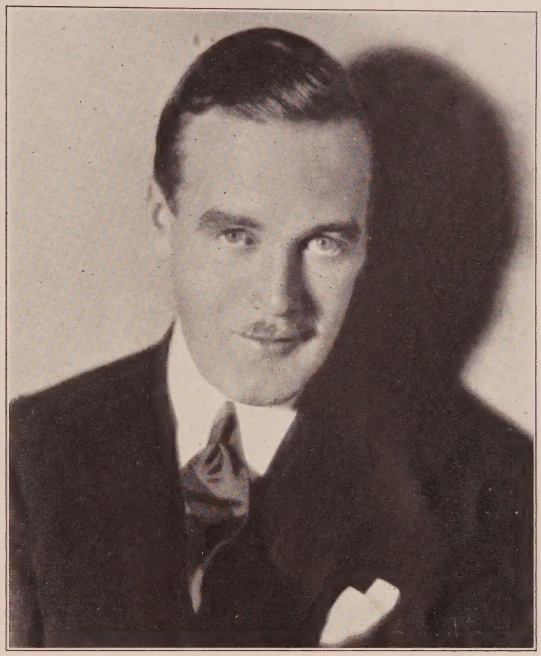

Lansing Brown Photo

Allen Connor

"THE SAP"

with Taylor Holmes at President Theatre

San Francisco

Cosmo Kyrle Bellew

"Lummox"—*United Artists*

Current Releases
"The Devil's Appletree"
Elmer Clifton—Tiffany-Stahl
"The Bellamy Trial"
Monta Bell—M-G-M
The Lead in "Midnight Life"
Dunlap—Gotham
Sir Richard Barclay in Pathe's first 100% Talking Picture "Strange Cargo"

DR exel 7000

Under the personal direction of
Harry Weber
HOlly 2181

George E. Hurrell Photo

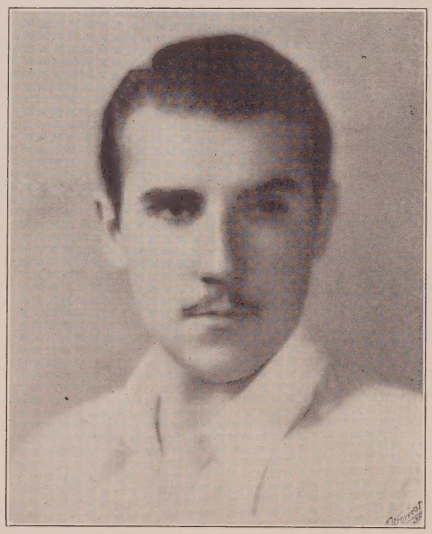

GALE GORDON

Now playing lead in "The Bad Man"
Appearing as Juvenile Lead in "Skidding"
Recent Engagements—Juvenile Lead in "Lombardi Ltd." Juvenile Lead in "New Brooms." Heavy Lead in "In Love with Love."
Juvenile Lead in "The Dove" *with Richard Bennett*
One year Stock—Juvenile and Leads, Denver, Colo.
New York Stage "The Dancers" *with Richard Bennett*
"Seventh Heaven"—*A John Golden Prod.*
(Two years Screen Experience)

GR anit 1423 HO lly 4102

Preston Duncan Photo

RAY GALLAGHER

Stage and Screen
Perfect Recording Voice
"The Trail of '98"—*Brown—M-G-M*
"Abie's Irish Rose"—*Fleming—Paramount*
"Ladies of the Mob"—*William Wellman—Paramount*
"Excess Baggage"—*James Cruze—M-G-M*
"Tide of Empire"—*Allan Dwan—Metro-Goldwyn-Mayer*
"Half a Bride"—*La Cava—Paramount*

HO lly 0239 HO lly 4102

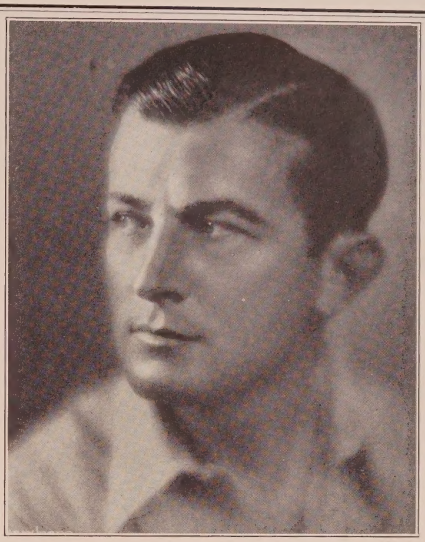

Newberg Photo

JOE HAMILTON

(Tenor)
New York Musical Comedy and Dramatic Stage Experience
HO lly 4102
Management BEN H. ROTHWELL Agency
HE mpstd 5428

Lansing Brown Photo

CHARLES BYER

Stage and Screen
Recent Releases
"Red Hot Speed"—*Joseph Henabery—Universal*
"Molly and Me"—*Al Ray* "49th Street"—*Mal St. Clair—R.K.O.*
Future Releases
"Side Street"—*Mal St. Clair—R.K.O.*
"The Delightful Rogue"—*Leslie Pierce and Lynn Shores—R.K.O.*
Management
HARRY WURTZEL, INC. HO lly 6173

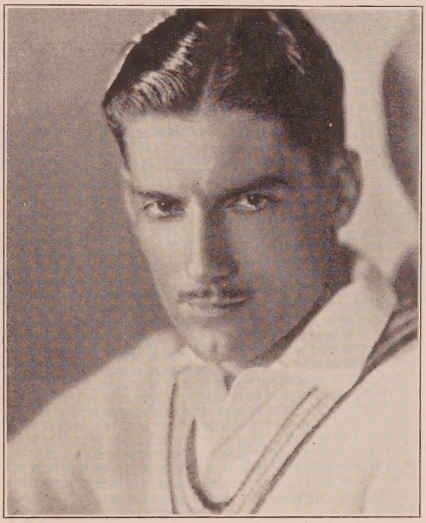

Lansing Brown Photo

JACK HOYLE

Stage and Screen

Just completed Lead "Satanesque"—*John Reinhardt Prod.*

Free Lancing

Exclusive Management GOULD AND PRICE
GL adstone 3797

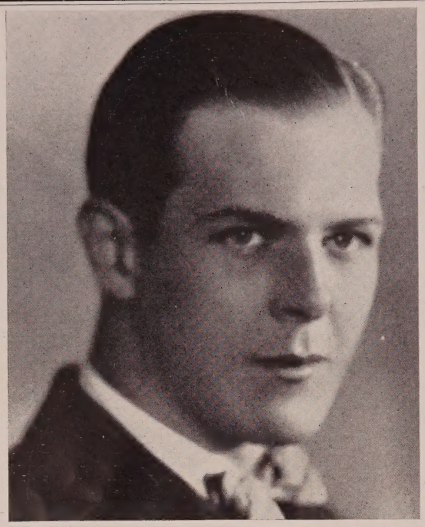

DONALD KEITH

Just Finished
Twelve weeks as Juvenile Lead in (Untitled Talking Picture) for Carlsbad Prods.
Juvenile Lead in "Lone Wolf's Daughter"—*Columbia Talkie*
Lead in "Should a Girl Marry"—*Rayart Talkie*
GL adstone 4748

ALAN PAULL

Just Finished
"Raoul" in "Sunny Side Up"
directed by David Butler—Fox All-Talkie

GL adstone 6141

Bruno Photo

FREDERIC HOWARD

12 years Stage
EAST—The Hoofer in "Broadway," The Fighter in "Is Zat So"
WEST—The Hoofer in "The Shannons of Broadway"
Juvenile Lead in "So This Is London"

Coming Release
"Footlights and Fools"—*Colleen Moore—First Nat'l*

Masquers HO lly 2164 Residence GR anit 9362

DONALD REED

Recent Releases—"The Night Watch"—*Alexander Korda—First Nat'l*
"The Show Girl"—*Alfred Santell—First Nat'l*
Future Release—"Evangeline"—*Edwin Carewe Production*

RUTH COLLIER
Inc.
CR estview 4161

Associates
Minna Wallis
Virgil Sweeney

JOHN DEL RIO

Speak English Fluently
Headliner on the Orpheum Circuits in own Dramatic Act
American and European Stage Experience
Speak Russian, Spanish, Italian and Austrian
Dance La Galtina Tango and all Spanish Dances
Jack White 1922—United Studios, Alice Joyce 1922—Fox, Irene Rich 1922—DeMille, Betty Compson 1922—Fox, Douglas Fairbanks—1922, Mary Pickford—1922
HOlly 1931

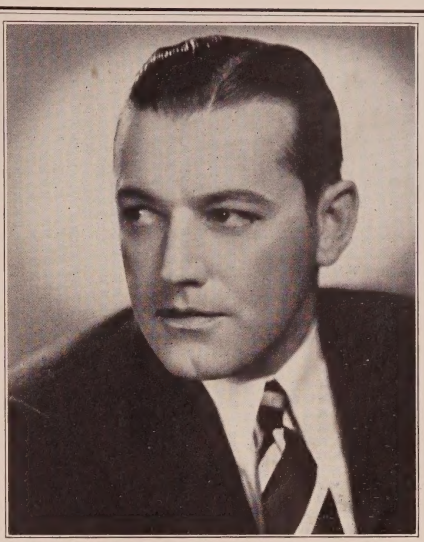

Ernest Bachrach Photo

BERT MOREHOUSE

"Our Dancing Daughters"—*Harry Beaumont—M-G-M*
"Hey Rube"—*George Seitz—R.K.O.*
"The Woman I Love"—*George Melford—R.K.O.*
"The Girl from Woolworths"—*Wm. Beaudine First Nat'l*
WHitney 7548

DON THRAILKILL

Height 5 ft. 11 in.
Weight 175 lbs.

Stage Experience since 1914

Recent Engagements
Lyric Baritone for "The Drag"—*First Nat'l*
"Broadway Melody"—*M-G-M*
"Diversion"—*First Nat'l*

GLadstone 1952

Lansing Brown Photo

BRIAN KENT

Recent Releases
"The Heart of Maryland"—*Lloyd Bacon—Warner Bros.*; "The Hell House"—*Episode Serial for Capitol Pictures, directed by Harry Revier*; "The Bear of Cajon"; "Secrets of the Range"—*Direction Bob Horner*; "The Underworld Cry"—*American Pictures*; "Fury of the Wild" *R. K. O.*; "The Freckled Rascal"—*R. K. O.*
Personal Management DAVID H. THOMPSON
Ivan Kahn Agency
GRanit 9145

The names appearing in bold type are advertisers in this classification who have answered the Standard Questionnaire

Alden, John .....AT 5540
Alexander, Ben...MO 162-06, HO 1068
Allan, Hugh .....HE 1161
Allister, Claud .....GL 1024
Alsace, Gene .....Culver City 3673
Victor Arnaud .....**GR 0346**
5 ft. 10½ in., 155 lbs.; stage exp.—drm., com.; speak French, Dutch., dialect, French.
Arnold, Erik .....GR 0550, HO 5766

Backus, Lionel C. .....**GR 2027**
Bakewell, William .....
.....GL 6237, HO 0193, HO 2124
Barlowe, Ricardo L. .....GL 2816
Barnes, James .....HE 3907
Battley, Halsom .....
.....GR 4723, HE 8094, HO 2164
Beckley, Ray .....GL 8127
Belasco, John D. .....DR 9456
Belmont, Ralph .....S. Mon. 846-89
Beranger, Andre ...HE 1161, HO 5723
Biggs, Lad.....HO 3540, HE 4579
Billings, Elmo .....WH 9408
Bletcher, Billy....GR 1695, MO 175-58
Blystone, Stanley.....GL 6276
Boehmer, Herman .....EM 1434
Borg, Sven Hugo .....S. Mon. 247-87
Bowes, Cliff .....HO 5611
Bradbury, James, Jr. .....
.....GR 7381, HO 2164, HE 0502
Breeden, John .....HE 0502
Brent, Lynton .....GR 9962, VE 6769
Brownell, Edward .....CA 6455
Bruggeman, George HE 0538, GL 3797
Burgher, Fairfax....GR 3101, GR 8402
5 ft. 11 in., 150 lbs.; stage exp.—vaud., drm.
Burke, Archie.....WA 8591, HO 1068
Burns, Fred.....No. Ho. 1380
Bush, James .....BE 7435
Bushman, Francis X. Jr. .....
.....GL 5777, GL 8797
Byron, Jack .....HO 7019, HO 8580

Carr, Stephen .....HO 5639
Carr, Thomas .....HO 5639
Caruso, Nicholas .....GR 3191
Case, Jimmie .....GR 3675
Castle, Robert .....HE 9356
Charsky, Boris .....MO 144-15
Clare, Monte .....GR 6341
Clayton, Edward.....HE 2171
Cohen, Sammy 597-488
Collier, William, Jr.....CR 7326
Cook, Mark .....DR 6869
Cooke, Ray .....**CR 6515**
5 ft. 7½ in., 145 lbs.; tlk. p. exp.; sing tenor.
Cooley, Hallam .....HO 2181
Connor, Allen .....HO 9119, GR 4308
Conti, Gino .....HE 9072
Crain, Justin .....HO 2752
Crespo, Jose .....GR 4171, GL 9990
Cunning, Patrick Michael....Terr 5046
Curwood, Bob (Johnnie Relasco) .....OR 3247

Dale, Allan .....GL 3151
Darby, John J.....WH 4244, CR 5521
Darrow, John .....HO 7235
d'Auburn, Denis .....
..... Laguna 2784, WA 9011
DeHaven, Carter, Jr.....HE 3665
Delaney, Charles .....OX 5846
Demarest, Drew .....Culver City 5115
Dennis, Richard .....HE 1161
Depew, Joe .....GL 7209, HE 3248
Depp, Harry .....DR 4623
deRavenne, Charles .....HE 8867
Diggs, Albert .....HE 4579
Dillon, William .....HO 4652
Dix, Rollo .....HO 9778
Donohue, Jack .....GL 0377
Donovan, Jack .....S. Mon. 242-19
Douglas, Gerald .....HO 6173
Drew, Roland .....HE 1161
Duncan, Bud .....OR 9864
Duncan, Kenneth .....HO 5766

Eagle, James .....GL 0985
Eaton, Robert .....HO 5766
Elliott, Gordon .....HO 2627
Ellis, Paul .....HO 9104
Ellsworth, Robert .....TU 5843
El Roy, Jimmy.....GR 2174
Emaunel, Demitris .....EM 5231
Emerson, Ralph .....GR 4308
Erwin, Stuart .....HO 6173

Fairbanks, Douglas, Jr.....HO 7950
Fenton, Leslie .....HO 2627
Fildes, Roy .....MO 118-09, OX 3191
Findlay, David.....OX 0424, HO 3540
Fix, Paul (Char.)...HE 0502, HE 9749
Flamma, Lucio E....GR 2319, HE 4305
Follansbee, Oliver .....GR 0804
Fox, John .....GA 1630
Foy, Eddie, Jr.....HO 4102
Frey, Armo .....MO 166-34

Geary, Maine .....OX 5421
Gentle, Bruce .....HO 5766
George, Voya .....HE 4181, HO 6173
Gerson, Charles .....GL 2773
Getchell, Sumner "Cudgie"..HO 7151
Gibson, Kenneth ...DR 6425, DR 9429
Gillingwater, Claude Jr.....OX 5529
Glaesel, Theodore .....GL 3797
Goodwin, Harold.....HE 7821, CR 6102
Gordon, Gale.....GR 1423
Gorin, Owen .....GL 3472
Gould, Normen .....HE 3594
Grandee, Georgia .....GL 9476
Graves, Gordon .....HO 7032
Green, Peter 597-433

Hackathorne, George .....HO 2388
Hale, Creighton .....HE 8142
Hall, Ben.....OX 1544, GL 7290
5 ft. 8 in., 123 lbs.; tlk. p. exp.; stage exp.—vaud.; play banjo.
Hall, Newton .....HO 4413
Hallor, Ray.....HE 5945, HO 2164
Halloran, Joe .....TR 8901
Hamilton, Charles .....GR 5523
Hammond, Charles .....WH 7150
Hanlon, Tiny .....DU 6793
6 ft. 1 in., 250 lbs.; talk p. exp.; sing tenor.
Harrel, Dean .....OR 4755
Harron, John .....FI 0255, GL 6108
Haun, Carl .....EX 3806
Hepburn, Barton .....HO 5766
Hickman, George, Jr. .....GR 1555
Hines, Jack .....HO 3250
Holmes, Leon .....HO 1068, HE 8187
Holmes, Milton.....GL 2124, HO 1068
5 ft. 7½ in., 138 lbs.; tlk. p. exp.; stage exp.—drm., com.; speak German; dialect Jewish.
Hood, Joe .....MO 138-46
Hopton, Russell .....GR 9145
5 ft. 11 in., 155 lbs.; stage exp.—drm., com.; dialect Jewish.
Horney, Gordon .....VE 8656
Howard, Frederic .....
.....HO 2164, GL 3797, GR 9362
Howes, Reed .....GR 2126
Howard, Lloyd .....HO 2171
Hoy, Danny (Char.).....AT 5963

Ikeda, Mayo .....HU 3030-J, HO 3835
Irwin, Jack .....No. HO 634-W

Jackson, Bobby .....GL 6141
Jacobs, Burdell .....HE 3878
James, Gardner .....GL 6108
Janney, William .....GR 4308
Jones, Clayton .....HE 1971, GR 2285

Kane, Eddie .....HO 7173
Keane, Raymond .....GL 5068
Keefe, Cornelius .....GL 7290
Keith, Donald .....GL 4748
Kelly, Leo .....GR 5901
Kemp, Matty .....OR 6006, GL 6108
Kent, Larry .....HE 1161
Kerr, Hadley .....GR 0181
5 ft. 9 in., 152 lbs.; tlk. p. exp.; stage exp.—drm., com.; speak French.
Kimball, Rann .....GR 2148
Kingsley, Albert .....GL 1454
Kirby, Cotton .....HE 3812
Klinger, Warner .....GL 1084
Koll, Donald .....HE 3878

Landis, Cullen .....HO 4102
Larken, James .....HE 4271
Lawler, Paul .....HE 3812
Lawlor, Anderson .....GR 2126
Lawrence, Raymond .....GR 3362
Lease, Rex .....GL 1197
Lee, Frankie .....GL 9583
Leigh, Richmond .....GL 7895
Letts, Malcolm.....GL 5264, HE 4197
Lewis, Franklin, ...GR 5697
5 ft. 11 in., 155 lbs.; tlk. p. exp.; stage exp.—drm., com.; dialects, Italian, Jewish; sing baritone.
Lewis, Vic .....CR 7627
Little, Arthur, Jr. .....
.....S. Mon. 256-15, HO 2164
Lockhart, J. D.....RO 4050
Lockwood, Harold Jr.....OL 4803
5 ft. 10 in., 140 lbs.; talk. p. exp.; play ukelele; dance tap.
Lorenz, Howard ...HE 9729, RO 6841
Lyle, Freeman .....HE 4197

MacBride, Lux .....HO 8919
Mack, Courtney...GR 1662, MO 120-63
6 ft., 170 lbs.; stage exp.—drm.; sing tenor; play trombone.
Marion, Don .....FA 2460
Marion, Frank .....GL 6795, HE 9450
Mason, Chas. .....Midland 3985
Mason, LeRoy F. .....GL 6795
Matiesen, Otto .....
..... HO 2124, GR 3032, GR 0767
McCarthy, Earl .....GR 9451, HE 0713
6 ft.; 168 lbs.; tlk. p. exp.; stage exp.—music, vaud., drm. com.; sing baritone; play piano, dance stage.
McDonald, C. James.....Doug. 9855-J
McGhee, Jack .....DU 1921
Merrill, Walter .....HO 3540
Messinger, Buddie .....
.....HE 9940, HE 5109, GR 5496
Milner, George .....HE 5067
Mitchell, Harper .....DE 4882
Mollandin, Henry .....AT 0865
Moore, Carlyle, Jr.....GR 3125
Moore, Cleve .....HO 1068, FI 0199
Moreno, Raoul .....TH 1807
Morris, Jackie .....GL 5036
Morris, Philip (Frank).....EM 0405
Munson, Byron .....CR 7965
Murphy, Jack .....VA 9916, OX 0524
Murphy, Maurice....HO 2627, OX 0524

Nelson, Sam .....UN 6852
Nestor, Rene .....GL 6108
Newberg, Frank....GL 5905, HE 6718
Noon, Paisley .....TU 1745
Nye, Carroll .....CR 4161

O'Donnell, Spec ....GR 9433, WA 5045
O'Flynn, Paddy .....GR 1688, HE 0502
O'Malley, Charles .....EX 7961
Orland, Vincent.....OR 1632
Orr, Stanley (Char.) .....MO 111-82
Parker, Edwin .....MU 3568
Parker, Franklin .....HO 5766
Pasha, Omar .....HO 4102
Paull, Alan .....GL 6141
Peil, Edward, Jr. .....GR 0930
Perrin, Jack.....GR 6915
Phillips, Eddie.....HE 3151, HE 4305
Phillips, Jimmie .....HO 2492
Piazza, David .....MO 103-18
Ponder, Jack .....GL 7983
Pope, Milton .....GL 1023
Power, Paul .....HE 0805, HE 1246

(Continued on Page 70)

Russell Ball Photo

WILLIAM BAKEWELL

Future Release

Lead opposite Alice White in "Playing Around"—*Ted Wilde—First Nat'l*

Juvenile Lead in "The Gold Diggers of Broadway"—*Roy Del Ruth directing for Warner Bros.*

Juvenile Lead "On With the Show"—*Alan Crosland directing for Warner Bros.*

HO lly 0193

FRANK JOYCE—MYRON SELZNICK, LTD.
Hollywood Bank Bldg.—HO lly 2124

Dave A. Epstein, Publicity Representative
GL adstone 6237

Juveniles Continued

Quillan, John .....HO 4102
5 ft. 7 in., 130 lbs.; stage exp.—music, vaud., drm., com.; play saxophone; dance stage, ballet, acrobatic, eccentric, tap.

Ramsay, Robert....Long Beach 639-72
Rankin, Arthur .....GL 1123
Raquello, Edward .....OX 8680
Reed, Donald .....CR 4161
Reinhart, Harry .....HE 2151
Relasco, Johnnie (Bob Curwood) .....OR 3247
Robertson, Chuck .....CR 6356
Robinson, Dick .....HO 2156
Rollens, Jacques .....GL 3509
Roman, Frank .....HE 6101
Rose, Robert .....VE 2618
Ross, Burt .....MO 199-83, GL 3797
5 ft. 7¼ in., 130 lbs.; stage exp.—drm., com.; speak Spanish; sing tenor.
Ross, Churchill .....GR 5151
Rudolph, Oscar .....GL 3797, TH 8151
Ryan, Maurice .....GL 1197

Sargent, Lewis .....GL 0510, GL 0610, HE 4197
5 ft. 9 in., 150 lbs.; tlk. p. exp.; stage exp.—drm., com.
Schipa, Carlo .....WY 3353
Scott, David .....GL 1197
Scott, Evan E.....Douglas 2021-W
Scott, William..Doug. 4914-M, DU 7054
Seabrook, Edward .....GR 5367
Seiter, Robert .....HO 4102
Selwyn, Jack .....OR 7327, HO 3540
Sheehan, Anthony .....VE 6459
Sheffield, Reginald .....GL 5419, HO 2164, GL 3797
Sherry, J. Barney.....MO 154-88
Simpson, Ivan .....HO 2124
Somerset, Pat .....GR 5151, HE 3594
Spencer, Bobby .....Burb. 501-W
Stambaugh, Jack .....HO 6173
Stedman, Lincoln .....GL 6108
Stone, Gene.....WH 1369
5 ft. 10 in.; 148 lbs.; tlk. p. exp.; stage exp. — music, vaud., com.; sing baritone; play ukulele, mandolin, banjo.
Stone, Jack .....CR 9712, HE 3594
Suhr, George .....HO 3473
Sullivan, Billy .....HE 8585

Taylor, Lloyd .....HO 5766
Taylor, Stanley ....WH 7146, HO 2627
Terry, Don .....HO 7019
Thomas, Frank .....GR 9633
Thomas, Jack.....HE 8147, GL 2058
Tolbert, Fletcher "Rusty" .....DR 1515, DU 0511
Treacy, Emerson .....GL 3797
Trevor, Hugh .....HO 5002
Tubbs, Wm. C.....WH 1430
Turner, Louis E. .....GA 2678

Uraneff, Vadim ....GR 3131, GL 1123

Vanaire, Jack .....WA 6678

Waldridge, Harold .....HE 2911
Walling, Richard....HO 0215, GR 1222
Watson, Bobby .....HO 2143
Watson, Coy, Jr.....DR 3616
Wattles, Buddy .....OL 2901
Weddle, Ralph .....HO 4102
Winkler, Arthur .....GL 8134
5 ft. 9 in., 142 lbs.; tlk. p. exp.; stage exp.—vaud., drm., com.; sing.
Wise, Jack .....GL 0570
Wright, Lloyd .....MO 163-03

Young, Jerome .....Sterling 1962

CHURCHILL ROSS

The "Doc Webster" of "THE COLLEGIANS"

Free Lancing
after three years contract
with Universal

GRanit 5151

Lansing Brown Photo

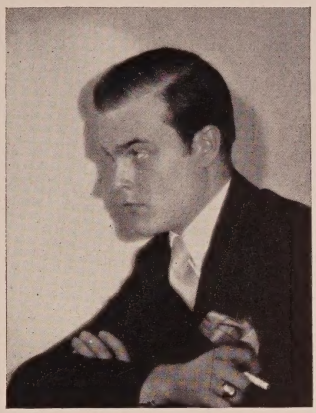

HOWARD LORENZ

(Character Juvenile)
Eccentric—Light Comedy—Straights

Eight Years Speaking Stage
Pictures
(Outstanding bits and parts)

Voice Light Baritone; Dialects—German, French
Italian, etc.
American and European Stock Productions
and Vaudeville
"Triumphant Bachelor"—"George Dandin"
"White Collars"—"Broadway"—"Paolo and Francesca"

HE mpstd 9729 OR egon 9009 RO chester 6841

Lansing Brown Photo

CHARLIE EATON

Under Contract to Fox

BURT ROSS, JR.

Management
GOULD AND PRICE
GLadstone 3797

MO rningside 199-83

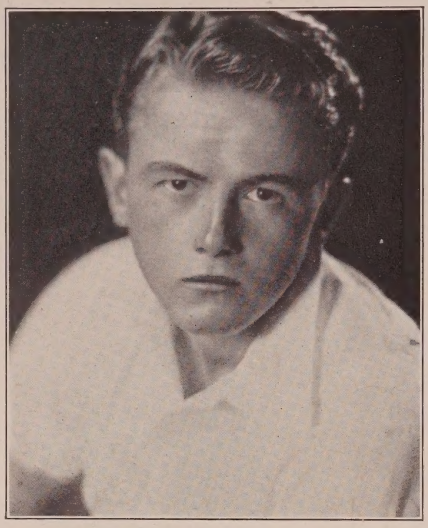

Lansing Brown Photos

CLAUDE GILLINGWATER, Jr.

Character Juveniles
Stage and Screen Experience
OXford 5529

Curtis Biltmore Photo

ALBERT KINGSLEY

Now Playing
"Felix" in "Condemned" with Ronald Colman
Sam'l Goldwyn Prod.
GLadstone 1454

GENE STONE

Recent Engagement
Comedy Relief in "College Days"
100% Talking Picture—Sam Wood—M-G-M
"Hot Stuff"—*Mervyn LeRoy—First Nat'l*

WHitney 1369

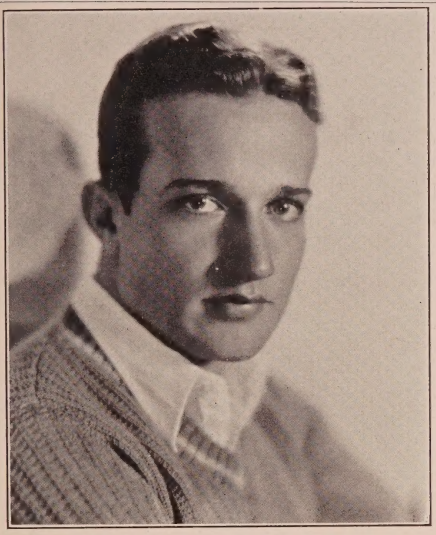

EARL McCARTHY

Stage and Screen

Featured in Educational, Universal, Art Class and Pathé Comedies
Juvenile with Clark & McCullough Movietone
Speaking parts in 3 other Talking Prods.
"Peter" in "The Magic Garden"—*Gene Stratton Porter—R. K. O.*
"Rolled Stockings"—*Paramount*
"Summers" in "Cream of the Earth"—*Universal*

GR anit 9451 HE mpstd 0713

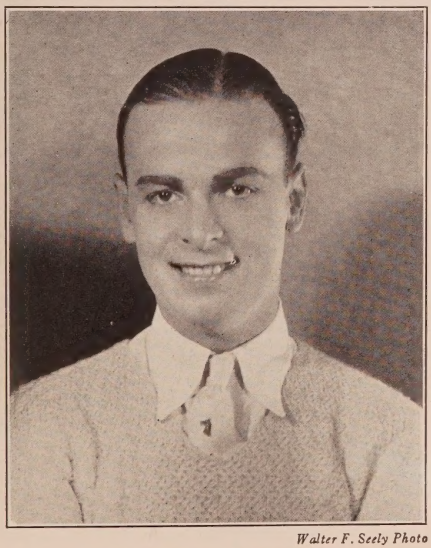

Walter F. Seely Photo

CLEVE MOORE

Stage and Screen. Lead in "The Love Storm"—Cordova Play Shop. Juvenile Leads in the following: "The Devil's Side Show"—Cordova Play Shop; "The Mysterious Dr. X"—West Coast Stock; "Hard Boiled"—West Coast Stock; "Forbidden Gold"—West Coast Stock; "Goldsteins and Murphys'"—West Coast Stock; "Coupla' Live Ones"—Glendale Playhouse; "Lena Rivers"—Glendale Playhouse. Comedy Lead, "Passing of Lee Wong."

FItzroy 0199—Management Lichtig and Englander—Harry Spingler, Associate, HOlly 1068

Ben Hall

STAGE EXPERIENCE

The Cub Reporter in "Headlines"—*Warner Bros. All-Talking Picture—John Adolfi*

"Nicky" Russian Student in "Hearts in Exile" *Warner Bros. All-Talking Picture—Michael Curtiz*

"Sandy" in "Hot Stuff"—*Mervyn LeRoy—First Nat'l*

"Jerry" in "The Girl from Woolworths"—*Beaudine First Nat'l All-Talking*

Hal Roach All-Talking Comedy "Dad's Day"
Mack Sennett All-Talking Comedy
"The Barber's Daughter"

"Salute"—*John Ford—Fox Movietone*

Management
WM. W. COHILL
GLadstone 7290

OX ford 1544

HADLEY KERR

Extensive Stage and Screen Experience

HO lly 4102 GR anit 0181

Lansing Brown Photo

JOHN QUILLAN

Available for Stage and Screen

Free Lancing HO lly 4102

Lansing Brown Photo

LYNTON BRENT

Stage 10 years Pictures 1 year

GR anit 9962 VE rmont 6769

Melbourne Spurr Photo

MILTON HOLMES

Featured Juvenile in "A Ship Comes In" (formerly) "His Country" — Wm. K. Howard—DeMille, with Rudolph Schildkraut and Louise Dresser

"The Godless Girl"—*C. B. DeMille*
Three Mack Sennett All-Talking Comedies

GL adstone 2124

LICHTIG AND ENGLANDER—HO 1068

BYRON MUNSON

CRestview 7965

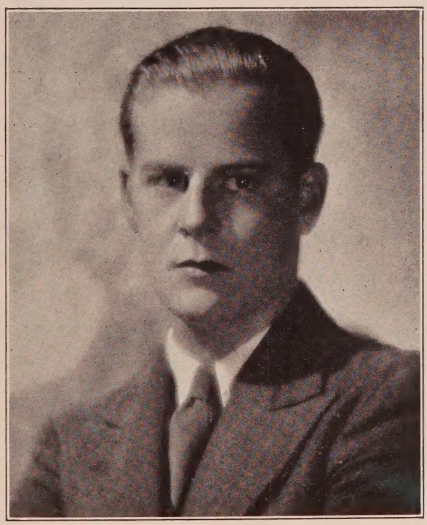

JACK STONE

Stage and Screen Experience

Management
BILLY SCHARY
HE mpstd 3594

Residence: CR estview 9712

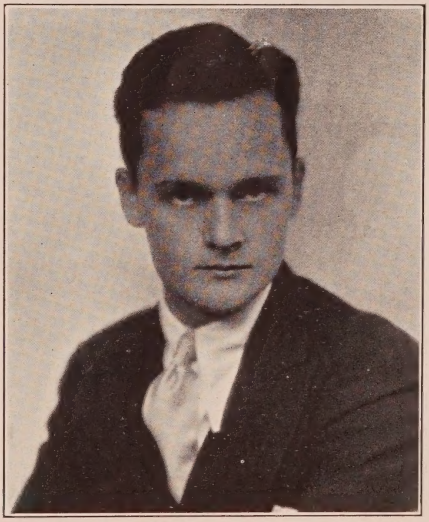

George F. Cannons Photo

ART WINKLER

Juvenile leads, Drama and Comedy

Present Releases
"Movie Madness"—*United Color Film*
"West of Zanzibar"—*Tod Browning—M-G-M*
"A Single Man"—*Harry Beaumont—M-G-M*
"Runaway Girls"—*Mark Sandrich—Columbia*

GL adstone 8134

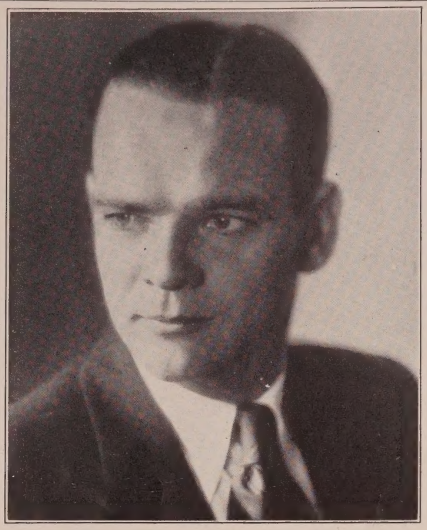

RUSSELL HOPTON

Personal Representative
DAVID H. THOMPSON
IVAN KAHN AGENCY
GRanit 9145

RAY COOKE

As the Bell Boy in "Broadway Melody"—*Harry Beaumont—M-G-M.*

Current Releases
Prop. Boy in "Show People"—*King Vidor—M-G-M*
Freshman in "A Single Man"—*Harry Beaumont—M-G-M*
CRestview 6515

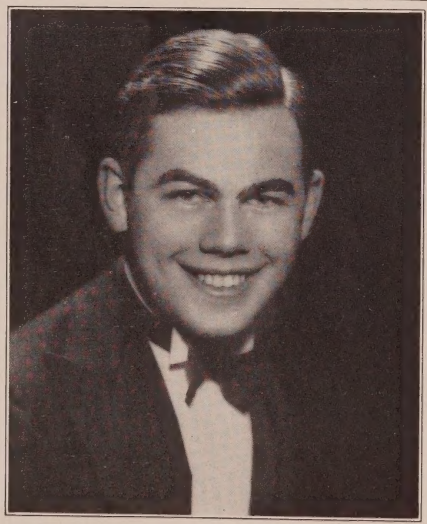

Preston Duncan Photo

VICTOR ARNAUD

Recently of the Legitimate Stage
Speaks Dutch, French and English

GRanit 0346 HOlly 4102

FRANKLIN LEWIS

Just completed Juvenile Lead opposite Virginia Valli in Leo Carrillo's starring vehicle "Mr Antonio" *an All Talking Picture for Tiffany-Stahl—James Flood directed.*

STAGE EXPERIENCE
Character Juvenile

GRanit 5697 HOlly 4102

COURTNEY MACK

Stage and Screen

GR anit 1662 MO rningside 120-63

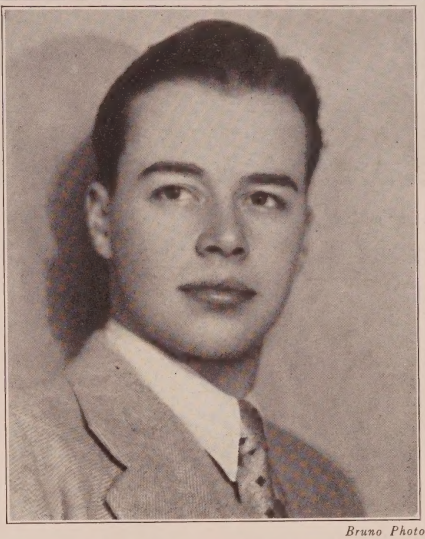

Bruno Photo

CARLYLE MOORE

Billy Morgan in "Jonesy" at the Vine Street Theatre
HO lly 4102

Business Management
ARTHUR M. LANDAU, INC.
Agency
GR anit 3125

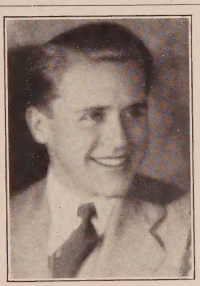

Harold Lockwood, Jr.
Tap Dancing
OL ympia 4803 HO lly 4102

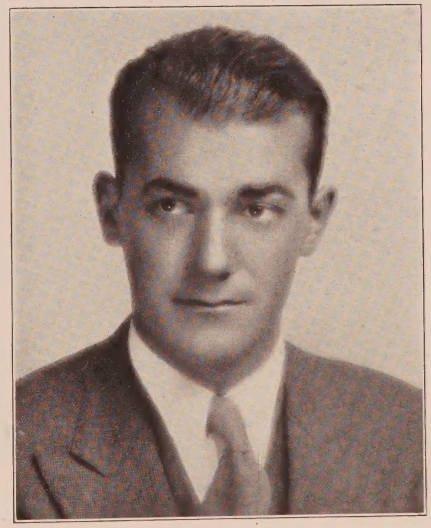

BRUCE GENTLE

Just closed 20 weeks Pacific Coast tour with "The Front Page."
Recent Engagement
"Pratt" in "Copy"—*Houston—M-G-M*

Management
DIXIE McCOY, INC.
Agency
HO lly 5766

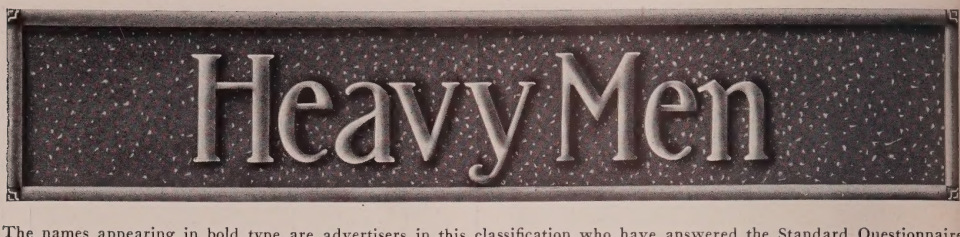

The names appearing in bold type are advertisers in this classification who have answered the Standard Questionnaire

Acosta, E. .....UN 7882
Alexander, Richard .....No. Ho. 811, HE 4567, GR 4677
Alexis, Demetrios...GR 5151, HE 3594
Ames, Floyd..No. Holly 1236, GR 3650
6 ft., 165 lbs.; tlk. p. exp.; stage exp.—vaud., drm., com.
Andersen, Robert.....OL 6712
Anderson, C. E. (Cap.).....MO 109-79
Apling, Bert....Whittier 6464, HO 3113
Arliss, Chas. .....WH 3122
August, Edwin .....VA 4432, TU 3935
Austin, Frank .....GR 1869

Bailey, William N.....CR 4101
Ball, Col. Lew.....Colo. 8855
Ballard, Elmer.....WE 0243, GL 6795
Banthin, Larry .....HO 8010
Bard, Ben .....WH 1161
Barnes, George .....HO 8017
Barnes, T. Roy.....HE 6298
Barrett, Robert .....CR 4746
Barry, Elmo .....HE 5350
Baston, J. Thornton (Jack)...GL 7840
Beckley, Ray .....GL 8127
Beday, Eugene .....GR 4234
Belcher, Charles M.....GR 9385
Benedict, Brooks .....GL 8677, HE 8094, GR 2126
Beranger, Andre ...HE 1161, HO 5723
Berliner, George Wyren.....GL 5477
Bernard, Joseph E.....GR 1166
Betz, Mathew .....GR 4308
Blystone, Stanley.....GL 6276
Bonomo, Joe .....GR 1850
Borg, Sven Hugo.....S. Mon. 247-87
Boteler, Wade...GL 9990, No. HO 164
Brady, Ed .....OX 4623
Brent, Lynton.....GR 9962, VE 6769
Brownlee, Frank .....No. HO 1850
Burkhardt, Harry .....GR 5176
Burton, Clarence .....GL 7290
Byron, Jack.....HO 7019, HO 8580

Campeau, Frank ....HE 2151, GL 1123
Carew, Arthur Edmund.....S. Mon. 320-63, CR 4161
Carlie, Edwin .....DR 0156
Carlyle, Richard .....HO 2164, OL 8295, OL 8293
Carter, Monte .....GR 3526
Cassidy, Edward.....DE 6242
5 ft. 10½ in., 186 lbs.; stage exp.—vaud., drm., com.; dialect German, Jewish, Irish.
Cavender, Glen .....HO 4102
Cavens, Fred .....GL 8664
Cavin, Jess .....No. HO 946
Cecil, Edmund .....MO 129-32
Cesari, Julio .....GL 6742
Chadwick, Cyril ....HE 7821, CR 6102
Chandler, Eddie .....HO 3582
Chase, Colin .....CA 6144
Charsky, Boris .....GL 7132
Chefe, Jack .....GR 3166
Christy, Ivan .....HO 2388
Cichy, Martin .....BE 7898, BE 6461
Clark, Harvey.....HE 7821, CR 6102
Clayton, Arthur .....GR 5264
6 ft., 165 lbs.; tlk. p. exp.; stage exp. — music, vaud., drm., com.; speak French, Dutch; sing baritone; play saxophone, cornet, trombone.
Clifford, William .....GR 1052
Conklin, William.....CR 9627, HO 2164
Conti, Albert .....HO 2627, HE 9915, HE 1161
Cooley, Hallam .....HO 2181
Cooper, George .....S. Mon. 259-20
Corbin, Ben .....OL 2392
Cording, Harry .....HO 7950
Corona, Binito .....GR 0413
Corrado, Gino .....MO 150-82
Costello, Tom .....EM 9337, EM 7569
Cowl, George .....GR 2558
Coxen, Edward .....GR 4550

Cramer, Richard .....HE 8917, GR 5952, OX 0059
6 ft., 200 lbs.; tlk. p. exp.; stage exp.—music, vaud., drm., com.; dialect Spanish, German.
Cripps, Kernan.....HO 3642
6 ft., 190 lbs.; tlk. p. exp.; stage exp. —music, vaud., drm., com.; dialect French, Spanish, Jewish, German, Italian, Irish.
Curtis, Jack.....HO 6229, HE 1294

D'Albrook, Sidney...GR 6653, GL 2007
Dammon, Donald .....BE 1087
Daniels, Keith .....OR 2130
Darby, John J.....CR 5521
Davidson, John ....HO 2020, HO 2124
Davidson, William ..GL 0666, HO 2164
Davis, Edwards.....GL 8672, HO 2627
Davis, Hal .....GR 9262
DeBoer, William .....MU 2463
DeBriac, Jean .....HO 3642
de Brulier, Nigel .....GR 4308
De Grasse, Jean .....HO 3642
De Grasse, Sam .....HO 4102
Delmar, Thomas.....GR 5512
Demetrios, Alexis ...GR 5151, HE 3594
D'Ennery, Guy .....GL 4161
de Ravenne, Raymond.....HE 8867
De Ruiz, Nick .....HO 4102
Dewey, Arthur .....GR 5638
Dillon, John Webb.....OX 7764
Dime, Jimmie .....MU 8868, HE 4197
Dumont, Gordon .....GL 5988
Duncan, Taylor.....HO 3297

Eastman, Morey .....DU 2460
5 ft. 8 in., 165 lbs.; tlk. p. exp.; stage exp. — music, vaud., drm., com.; speak German, Romanian; dialect French, Spanish, Jewish, German; sing baritone.
Elliott, Robert.....GL 9609, GR 9145
Elmer, William.....EM 4581
Erickson, Knute .....GR 9754
Ethier, Alphonz .....GR 4308

Fanning, Frank .....S. Mon. 282-49
Farley, James .....GL 6576
Faust, Martin .....GL 7949
Feld, Fritz.....HO 7960, HO 1068
Ferguson, Al .....MO 175-48
Fernandez, Trigo .....HO 7305
Fine, Budd .....TR 1061
Fisher, Larry .....HO 8031, HO 2352
Fleming, Bob .....MO 138-50
Forsythe, James .....OX 5674
Force, Charles .....MU 9748, MU 9749, HE 4197
Fowler, John C. .....GL 5371
Francis, Olin.....DU 2192, HE 3807
Frank, Christian J. .....GL 0516, HO 9023, GR 2148
Franz, Joseph J..Owensmouth 116-R-5
French, Chas. K.....GL 1123
Frenger, George.....OR 4267, TU 8853

Ganzhorn, Jack .....HE 3898
Garcia, Allan .....OX 4023
Gay, Gregory .....GR 9556
Geldert, Clarence....OR 8673, OR 8087
George, Martin .....OL 3418
Gerrard, Carl .....HO 6801
Gerrard, Douglas .....HO 4449
Giblyn, Charles .....GR 4171
Gilmore, Barney .....HE 6304
Girard, Jos. W.....GR 9506
Gordon, Harris .....HO 9203
Gordon, Huntly .....GR 4308
Gordon, James.....HE 3520, HE 4206
Gorey, Lou .....GR 6726
Gough, John.....HO 6229, MU 8835
Grant, Lawrence .....GL 1123
Graves, Gordon .....HO 7032
Graves, Robert, Jr...GL 8456, HO 2164
5 ft. 11½ in., 190 lbs.; tlk. p. exp.; stage exp.—music, drm., com.; speak French; dialect French, Jewish, German; sing baritone; play piano.
Gray, Bob .....MU 5101
Gribbon, Eddie .....CR 4161, HE 2821

Hadley, Bert .....OL 6390, DR 3743
Hagney, Frank S...HE 1161, HE 6948
6 ft. 2 in., 208 lbs.; stage exp.—vaud., drm.
Hamilton, Mahlon .....GL 3141
Harmon, Pat .....HO 2155
Harolde, Ralf .....GR 3125
Harr, Silver .....MO 166-94
Harris, Mitchell .....HE 4134
Harrison, Carey .....GL 9450
Hartigan, Pat .....GL 7674, GL 3047
Harvey, Lew .....GL 3553
Hasson, Jamiel .....GR 0805
Haupt, Ullrich .....HO 2627
Hebert, Henry .....CR 7625
Hall, Hedley .....HO 2111, GL 7290
5 ft. 10 in., 170 lbs.; tlk. p. exp.; stage exp.—music, vaud., drm., com.; sing baritone.
Hendricks, Ben, Jr.....HE 1161
6 ft., 185 lbs.; tlk. p. exp.; stage exp.—vaud., drm., com.; dialect French, Spanish, Jewish, German, Italian, Swedish, Irish; dance stage.
Henry, John .....GL 9825
Henry, Victor .....HE 7244
5 ft. 11 in., 180 lbs.; stage exp.—music, vaud., drm., com.; speak German; dialect German.
Herbert, Hugh .....HE 0202
Herrick, Jack .....GL 8380
Hersholt, Jean .....GL 6231
Hewlett, Ben .....WY 6652
6 ft. ½ in., 175 lbs.; tlk p. exp.; stage exp.—vaud., drm.; play violin.
Hill, Al .....HE 0593, GR 4161
5 ft. 8½ in., 157 lbs.; tlk. p. exp.; stage exp. — music, vaud., drm.; speak German; dialect Spanish, Jewish, German, Italian; dance acrobatic, eccentric.
Hilliard, Ernest .....GL 1123
Holmes, Stuart.....HE 4709
Housman, Arthur.....HE 0502
Hoy, Danny .....AT 5963
Hurst, Paul .....HE 7821, CR 6102
Hyland, Jack .....GR 1105
Imboden, David .....OL 5342
Irving, George .....HE 9940, HE 5109, GR 5496, GR 2732

Jacobs, Burdell .....HE 3878
James, Gladden .....HE 7309
James, Walter .....GL 6370
Jarvis, Sidney.....GL 8941
Jennings, S. E. (Al).....OL 0183
Johnson, Noble .....GL 1123
Johnston, John W..GR 6196, HO 9454
Jones, Wharten .....GR 9213
Jordan, Sid .....HO 4102

Kaliz, Armand.....GL 1123, HE 1161
Kane, Walter .....HO 2143
Karloff, Boris .....HO 3540
Keeler, "Sugar" Willie.....HO 5447, HO 9219
Kelsey, Fred A.....GR 6775, GR 1166
Kennedy, Tom .....CR 3861
Kirby, David (Red).....GR 8149
Kortman, Bob ....OL 5307, MO 135-69
Kosloff, Theodore .....GR 4209
Kotsonaros, George .....GR 2126
Kruger, Paul .....OL 2753
Kuwa, George .....GR 3650

Lackteen, Frank .....DE 6297
Laidlaw, Ethan .....OL 2618
La Marr, Richard .....HO 3101
Lamont, Harry .....GR 9748
5 ft. 11½ in., 175 lbs.; stage exp.—music, vaud, drm., com.; speak French; dialect French, Spanish, Italian; sing baritone.
Lanning, Frank .....OL 2753
Layton, Verne .....MU 9695

(Continued on Page 80)

FRANK S. HAGNEY

1000 feet of film available from my last 12 pictures

"Captain Lash"—*McLaglen—Fox* "Masked Emotions"—*Dave Butler—Fox* "The Glorious Trail"—*First Nat'l*
"The Rawhide Kid"—*Universal* "Free Lips"—*First Division* "Midnight Madness"—*DeMille*

"Tin Pan Alley"—*United Artists* "Oh Yeah"—*Pathe*
Both 100% Dialogue

Movietone Test Available
Courtesy to all Agents

HO lly 4102 Hollywood Athletic Club, HE mpstd 1161 **HE mpstd 6948**

Heavy Men Continued-

Lederer, Otto.....GR 3743, OR 7005
Lee, Duke R...No. Ho. 147-W, GR 7977
Lee, Frederick .....GR 3480
Le Garde, Henry.....597-135
Leigh, Frank .....MO 187-54
Le Veque, Edward.....HE 2072
Lewis, Mitchell ....RO 4125, HO 2164
Lincoln, Elmo .....GL 5131
Lindley, Bert .....CR 3227
Lingham, Tom .....Douglas 7296
London, Tom.....HO 0286
Long, Walter .....GR 9995
Lorch, Theodore .....HE 4197
Lupino, Wallace .....GR 9258

Macdonald, Don .....WA 3883
MacDonald, Wallace HE 1161, HE 0477
Mack, Wilbur .....GL 6360, CR 4161
MacLean, R. D. .....GR 9604
Magrill, George .....WY 1744
Malatesta, Fred M.....OX 8740
Marba, Joe .....HE 0711, HE 3337
Mari, Joseph .....MO 189-75
Marlo, Anthony.....HO 2164, HE 9172
Martell, Alphonse...HE 1473, GL 2564
Martin, Bill .....MU 9753
Martindel, Edward...DR 4932, GR 1166
Mason, James .....GR 2148
Matiesen, Otto .....
.....HO 2124, GR 0767, GR 3032
McCormick, W. Merrill.....GL 7256
McCollough, Philo .....
.....HE 2780, GR 6263, HE 1161
McDonald, Francis .....HE 4134
McGrail, Walter ....HO 6229, HE 1294
McGuire, Tom .....HE 8273
McIlwain, W. A.....HO 4102
Meehan, Lew.....HO 0101, GR 0529
Meeks, Tex .....WY 3713
Mendez, Emilio .....HO 4102
Merkyl, John .....Culver City 2482
Mestayer, Harry .....
.....S. Mon. 841-18, GR 1166
Metcalfe, Arthur .....GR 0446
Milar, Adolph ....La Crescenta 307-W
Miljan, John .....OR 6709, GR 2126
Miller, Carl.....OX 6837, OX 3179
Miller, Harold .....OR 4319
Millett, Arthur.....DR 1724
Mills, Frank .....CR 5380
Mills, Joe .....OL 6736
Mimieux, Rene .....CR 6178
Montague, Monte .....Burbank 1072
Montana, Bull..Douglas 7537, HE 4197
Morgan, Clive .....OX 8024, GR 4503
Morris, Chester .....HO 2124
Morrison, Arthur .....HE 2606
Morse, Karl .....GL 4352, HE 4197
Murrell, Robert .....HO 4102
Myers, Harry .....GR 1222, WA 6434
Myzet, Rudolf .....HO 4735

Nardelli, George A...GL 0980, HE 4197
Natheaux, Louis .....OX 3119
Nawn, Tom .....GL 6755
Neely, Neil .....OX 0632
Neill, Richard R......**GL 1909**
6 ft., 175 lbs.; stage exp.—music, vaud., drm., com.; dialect French, Spanish, Italian, Chinese; sing.
Nestell, Bill .....No. Holly'd 1380
Nicholson, Paul .....GR 3125
Northpole, John .....OL 5818
Northrup, Harry .....MU 1255
Nowell, Wedgewood .....EM 9932
Nye, G. Raymond.....MO 189-27

Oakman, Wheeler ..OX 4480, GR 1222
Ober, Robert .....HE 1161
O'Davoran, Vessey .....GR 3517
O'Dell, Garry.....HO 2546
O'Grady, Tom .....GL 3989
O'Farrell, Broderick..GR 3650, GL 9214

Paoli, Raoul .....HE 1550
Partos, Gustav (Gus) .....
.....HE 9271, HO 1068
Pasha, Kalla .....OL 4591
Pawle, Lennox .....HO 7151
Payton, Claude .....GL 4161
Peil, Edward .....**GR 0930**
5 ft. 10 in., 170 lbs.; tlk. p. exp.; stage exp.—vaud., drm., com.
Pembroke, Harry .....Doug. 4741
Pennick, Jack .....OR 0779, HE 3594
Percival, Walter C.....GL 6795
Periolat, George .....MU 1221
Perry, Jack .....MI 6737
Perry, Robert .....OX 8910
Peters, Frederick .....HE 4213
Peters, John .....HO 2752, HO 1068
Phillips, Eddie...HE 3151, HE 4305
Pierce, Jim .....
.....Van Nuys 232, Owensmouth 220
Pingree, Earl M. .....
..Normandie 6251, OL 2602, HO 4102
5 ft. 11½ in., 190 lbs.; tlk. p. exp.; stage exp.—vaud., drm., com.; dialect Spanish, Italian, German.
Post, Charles A. (Buddy).....GL 9162
Pratt, Jack.....No. HO 267
Prince, John T.....GL 6233, HO 1068
Prior, Herbert .....GL 6795
Prisco, Albert .....GR 9611
Prival, Lucien .....OX 8558, CR 4161

Rae, Buddy .....HE 7777
Ralli, Paul .....GL 9990, HE 0967
Randolf, Anders .....GR 2126
Raucourt, Jules.....GR 8450, GR 4051
Renard, Ervin .....GL 9531
Requa, Charles .....WA 8770
Richardson, Jack .....MO 124-65
Rigas, George .....GR 7867
Rivero, Julian .....CR 7666
Romanoff, Constantine .....AN 7421
Roper, Robert .....MO 167-37
Roscoe, Alan .....GL 4161
Ross, Sherman .....OR 7649
Ross, William .....OL 3112
Roy, John .....HE 6867

St. Polis, John.....GR 9443
Sandford, S. J. .....OX 1580
Santoro, Jack .....HO 7960, HO 4181
Santschi, Tom.....GR 3323
Sarno, Hector V.....Sterling 0186
Schable, Robert ..MO 194-79, OL 6712
Schaefer, Ed .....OX 2734
Schultz, Harry..N. Ho. 1658, HO 6173
Schumann Heink, F..HE 2151, GL 6795
Sears, Allan .....GR 0971
Sedley, Henry .....OX 8102
Semels, Harry .....HO 0487
Shumway, Lee .....HO 6417, GR 3650
Shumway, Walter .....HO 0812
Simpson, Russell HO 2124, MO 130-88
Sleeman, Phil .....GL 6141
Smalley, Phillips .....HE 9204
Smith, Albert J.....HO 7596
Sojin, K. .....DR 8517, HE 0502
Soussanin, Nicholas .....HO 2124
Steers, Larry .....WH 9231
Stockdale, Carl .....HO 3229
Stone, Doc .....GR 2602
Sturgis, Eddie .....HO 2164
Sutherland, Dick .....HE 8663

Tellegen, Mike.....GL 8979, GL 9990
Thalasso, Arthur .....
..San Fernando, Black 3471, HE 4197
Thompson, Nick .....GL 0448
Thorne, W. L......**WY 4420**
6 ft., 195 lbs.; tlk. p. exp.; stage exp.—music, vaud., drm., com.
Travers, Richard ....Culver City 4652
Tucker, Richard .....GR 2126
Turner, Smoke .....HE 1725
Tuttle, Felix .....HE 3878

Valentino, Alberto .....HO 2627
Valerio, Albano .....AT 0336
Vanaire, Jacques .....WA 6678
Van Vleck, Will .....HE 3610
Vavitch, Michael .....GR 4308
Vincent, Michael (Vincze)....HO 8413
Visaroff, Michael S..OL 0421, HO 2627
Von Brinkin, William GR 2955, GL 3047
von Jany, Tibor.....GL 0580
Von Meter, Harry .....GR 9533

Wagner, John .....HO 4102
Wagner, Max .....HO 0786
Waite, Malcolm .....OX 6014
Walker, Harry.....HE 7644, HO 2164
Walker, Robert .....MO 106-58
Walling, Will R.....HO 0215, GR 1222
Ward, Chance .....GR 1851
Watermeyer, Jack.....Van Nuys 19-R
Welsh, William.....GL 5731
Wheatcroft, Stanhope .....GR 1895
Whitaker, Carles .....CR 4639
White, Leo .....HO 4735
Whitlock, Lloyd .....GL 3797
Wilber, Robert .....
.....BE 8489, BE 0315
Williams, Guinn (Big Boy)..GR 1166
Willis, Leo .....DE 1546
Wilson, Tom .....
.....GR 3984, HO 2164, GL 6233
Wolheim, Dan.....GL 9891, HO 9369
Woloshin, Alexander .....GL 1422
Woods, Harry Lewis .....
.....OX 7234, GR 1222

Young, Noah.....Culver City 3033
Young, Victor .....GL 1926

Jack Richardson

Recent Releases
"The Leatherneck"
Pathe Photophone
"The Man and the Moment"
First Nat'l Vitaphone
"The Melody of Love"
Universal First Talking Picture

Just Completed
"A Sailor's Holiday"
Newmeyer—Pathe

10 years Stage Experience

Publicist Hal Howe

MO rningside 124-65

Ray Huff Studios

Bruno Photo

KERNAN CRIPPS

25 years Stage

Current Release
"Alibi"—United Artists All Talking Picture
Roland West directed

HO lly 3642

RICHARD CRAMER

Current Release
"Kid Gloves"—Vitaphone

Future Releases
"Illusion"—Mendez—Paramount
"Big News"—LaCava—Pathe
"Redemption"—Niblo—M-G-M
"New Orleans"—Barker—Tiffany-Stahl

HO lly 4102

Residence Phone HE 8917 GR 5952; OX 0059

BEN HEWLETT

15 YEARS STAGE AND SCREEN

STAGE

Alcazar Stock Co.,
San Francisco, Calif.

Ye Liberty Stock Co.,
Oakland, Calif.

Maud Fulton Theatre,
Oakland, Calif.

John Griffith Wray Stock,
San Diego, Calif.

Keith Union Hill Theatre
Stock

"Tiger Rose"
David Belasco

Jake in
"Women Go on Forever"
with Bessie Barriscale

Keith & Orpheum
Headline Act
with
Una Clayton

SCREEN

Heavies in

"Broad Daylight"
Irving Cummings Prod.

"The Jilt"
Irving Cummings Prod.

"The Drug Traffic"
Irving Cummings Prod.

"Chicago Sal"
Irving Cummings Prod.

"Lights Out"
Al Santell Prod.

CURRENT RELEASES

"Not Quite Decent"
Irving Cummings Prod.
A Movietone

"Protection"
Ben Stoloff Prod.

PHONES
WY oming 6652
Messages: HO lly 4102

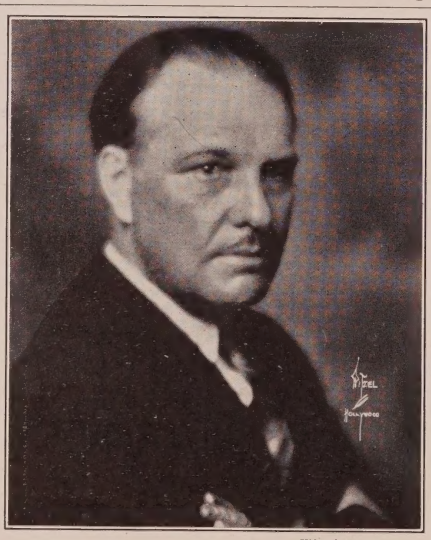

Witzel Photographer

EDWARD PEIL

Stage and Screen

Current Release

"In Old Arizona"—*Irving Cummings—Raoul Walsh*
Fox Movietone

Coming Release—"Masked Emotions"—*David Butler—*
Kenneth Hawks Prod.—Fox

GR anit 0930

George F. Cannons Photo

EARL M. PINGREE

Twenty years Stage and Screen

Formerly with Wm. A. Brady and Klaw and Erlanger. Featured for five years in my own sketch on Keith, Fox and Loew Circuits. Have played in everything from "Uncle Tom's Cabin" to "Abie's Irish Rose"

Future Release

"Cuneo" in "Dark Streets"—*Frank Lloyd—First Nat'l*

Residence NO rmandie 6251 HO lly 4102 Messages OL ympia 2602

JACK CURTIS

Future Releases

"Headlines"—*Warner Bros.—Adolfi*

"Songs of the West"—*Warner Bros.—Enright*

"Hearts in Exile"—*Warner Bros.—Curtiz*

"Texas Moon"—*Warner Bros.—Curtiz*

All 100% Vitaphone

"The Woman on the Jury"—*Wm. Seiter—First Nat'l*

W. O. CHRISTENSEN
Manager

HOlly 6229
HEmpstd 1294

LEE SHUMWAY

Leads and Heavies
Now playing Tom Hayes in "The Night Hostess" at the Gary Theatre, San Francisco
Future Releases
Captain Winslow in "Evangeline"—*Edwin Carewe*
"The Leatherneck"—*Pathe—All-Talking*
Available July 15th
Management
LORETTA FITZPATRICK

HOlly 6417 GRanit 3650

ROBERT GRAVES

Free Lancing

A. M. Residence
GLadstone 8456

P. M. Masquers Club
HOlly 2164

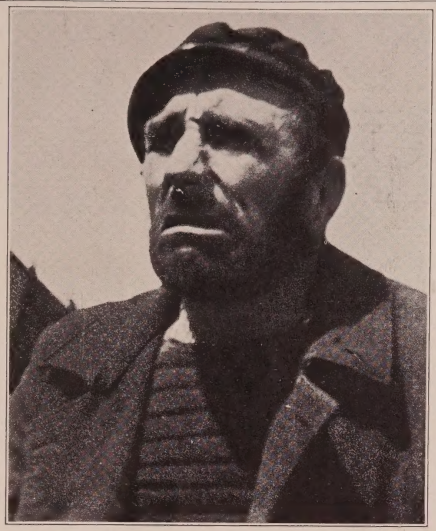

CONSTANTINE ROMANOFF

Current Release
"The Wolf Song"—*Victor Fleming—Paramount*
"For Heavens Sake"—*Harold Lloyd*
"The Kid Brother"—*Harold Lloyd*
"The Tender Hour"—*George Fitzmaurice*
"The Love Mart"—*George Fitzmaurice*
"Burning Daylight"—*First National*
"Fifty-Fifty Girl"—*Bebe Daniels—Paramount*
"Sharp Shooters"—*Jack Blystone—Fox*
AN gelus 7421

Lansing Brown Photo

F. SCHUMANN HEINK

HE mpstd 2151

Exclusive Management of
BILL DUNN
GL adstone 6795

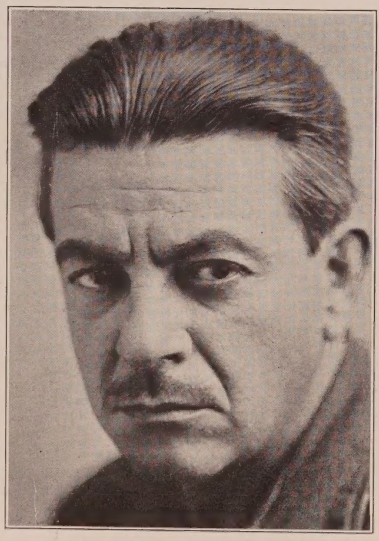

HARRY LAMONT

Specializing in French, Spanish and Italian DIALECTS

30 Years Stage, Radio and Screen Experience

Phone GR anite 9748

FLOYD AMES

Characters and Heavies

Stage and Screen

GR anit 3650 North Hollywood 1236

W. L. THORNE

26 years stage

Leads—Al Jolson—George M. Cohan—Bertha Kalich—Nance O'Neill
"The Bat" in "The Bat"; "Whispering Wires"; "The Love Call"
"Thunderbolt"—*Josef von Sternberg—George Bancroft—Paramount*
"Fast Life"—*John Francis Dillon—First Nat'l*
"The Drake Murder Case"—*Edward Laemmle—Universal*

Messages: WY oming 4420
Management: LICHTIG and ENGLANDER. HO lly 1068

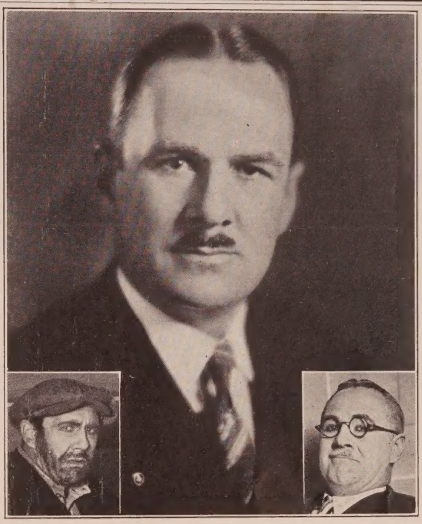

EDWARD CASSIDY

19 Years Stage Experience

Recent Engagements

Morosco Stock Co. - Henry Duffy Players
"Wm. Remmington" in "Mother's Millions" with May Robson
Duffy Production (Hollywood Playhouse)
"Pighead Bancroft" in "The Home Towners" Duffy Prod., San Francisco
"Herman Krause" in "The Gold Fish" with Marjorie Rambeau
"Doctor Hearn" in "The Baby Cyclone"—Duffy Prod. (El Capitan)

DE leware 6242 HO lly 4102

LAWFORD DAVIDSON

Featured Role in "Her Private Affairs"—*Paul Stein—Pathe*
Major Horder in "Sky Hawk"—*Jack Blystone—Fox*

Freelancing beginning August 1, 1929

Exclusive Management

Menifee J. Johnstone Agency

Office: GR anit 5496 Night: HE mpstd 9940

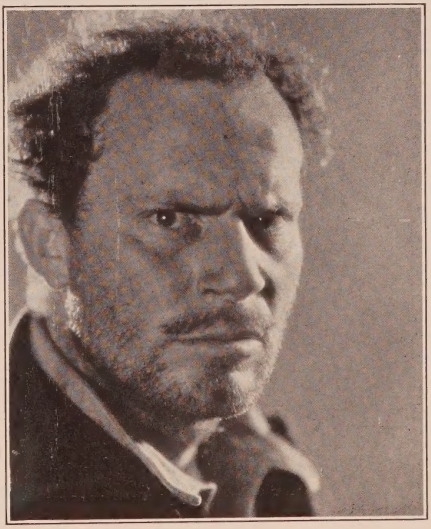

RICHARD ALEXANDER

6 ft. 3 in.

"Rio Rita"—*R.K.O.*
"Our Daily Bread"—*F. W. Murnau—Fox*
Stage Experience

Miriam Wills Personal Business Advisor
GR anit 4677 HE mpstd 4567 North Hollywood 811

MOREY EASTMAN

Straights—Characters—Heavies
SING AND TALK—and how!
14 Years Stage Experience. 5 dialects.
Courtesy to all agents.
DU nkirk 2460

Lansing Brown Photo

VICTOR HENRY

Just Closed as Herman, the Bartender, in "The Night Hostess"
2 seasons Baritone Soloist, Publix Theatres
2 seasons with the New York company "Blossom Time."
3 Years in Vaudeville
4 Years Musical and Dramatic Stock Experience
HE mpstd 7244 — HO lly 4102

Sergis Alberts Photo

MIKE TELLEGEN

DIALECTS - STRAIGHTS
Spanish, Italian, Greek, Albanish
Bouncer in "Why Leave Home?"—*Fox*
N. Y. Cop in "The Locked Door"—*United Artists*
Maitre d'Hotel in "Red Wine"—*Fox*
GLadstone 8979 GLadstone 9990

AL HILL

Technical Director, Writer, Actor

25 Years Experience on Stage and Screen

"Broadway Babies"
LeRoy—First Nat'l
"Dark Streets"
Lloyd—First Nat'l
"Forty-Ninth Street"
St. Clair—R. K. O.
Second lead in
"Me Gangster"
Walsh—Fox
"Alibi"
100% Talkie
Roland West
United Artists

HE mpstd 0593
GR anit 4161

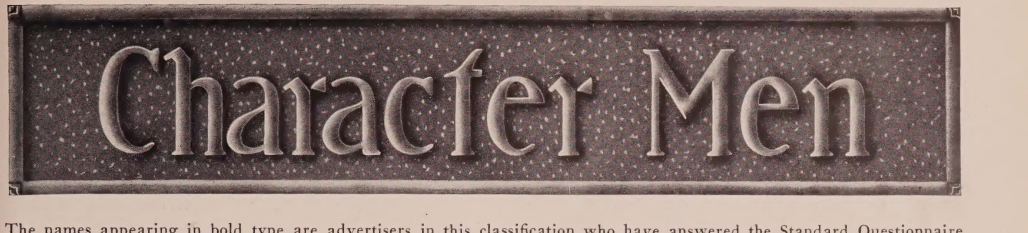

The names appearing in bold type are advertisers in this classification who have answered the Standard Questionnaire

Ackerman, Walter .....HE 9877
Ackroyd, Jack .....DR 3480
Acosta, E. .....UN 7882
Adams, Ernie S. .....GR 5919
Adams, Jack .....OX 5989
Alan, Harry .....MO 149-19

Alderson, Erville....GL 8537, OX 6755
6 ft., 155 lbs.; tlk. p. exp.; stage exp.—music, vaud., drm., com.

Allen, Alfred .....TR 8651
Allen, Harry.....HO 3540, OX 3943
Allen, Sam E......GR 3131
Allister, Claud .....CR 4161
Althoff, Charles .....HO 4102
Ames, Robert, Sr. .....OX 5435
Anderson, C. E. (Cap.).....MO 109-79
Anderson, James (Colored)...AT 6673

Apfel, Oscar .....**GR 3730**
5 ft. 11 in., 165 lbs.; tlk. p. exp.; stage exp.—music, vaud., drm., com.; speak German; dialect French, Spanish, Jewish, German, Italian, Chinese; sing baritone; dance stage.

Apling, Bert....Whittier 6464, HO 3113
Appel, Sam.....VA 3480
Armetta, Henry .....CR 9237
Asher, Max .....GR 9488
August, Edwin .....VA 4432, TU 3935
Austin, Frank .....GR 1869
Axzelle, Carl .....GR 6158

Bachman, Charles A.....GL 9813
Bacon, Irving..OR 8420, No. Ho. 1256
Baker, Frank .....HE 6142
Baker, Sam (Colored).....DR 7833
Ball, Col. Lew.....Colo. 8855
Ballard, Elmer.....WE 0243, GL 6795
Barnes, T. Roy.....HE 6298
Barringer, W. S.....GL 9913
Barry, Elmo .....HE 5350
Baston, J. Thornton (Jack)...GL 7840
Bayfield, Harry ..HO 6827, HE 3926
Beal, Frank .....GL 3141
Bechtal, William .....GR 3220
Beck, John .....HO 7111, HO 2164
Beday, Eugene .....GR 4234
Bela, Nicholas .....GR 8512
Belcher, Charles M.....GR 9385
Belmour, Harry .....No. Ho. 1858
Benge, Wilson.....No. HO 414-W
Beranger, Andre ...HE 1161, HO 5723
Bergman, Henry .....GL 3151
Berliner, George Wyren.....GL 5477
Berrell, George.....DR 3440
Bertram, William .....HO 6712
Bickel, George L.....WY 5418

Black, Maurice .....**HO 4102**
5 ft. 10 in., 180 lbs.; tlk. p. exp.; stage exp.—music, vaud., drm., com.; speak German, Jewish; dialect French, Spanish, Jewish, German, Italian, Chinese, Greek; sing bass-baritone; dance tap, soft shoe waltz clog.

Blackmer, Sidney .....CR 7636
Blackwell, Jim (Colored) ...ME 3803
Blinn, B. F. .....**DR 0473**
5 ft. 11 in., 200 lbs.; tlk. p. exp.; stage exp.—music, drm.

Blum, Sammy .....HO 9257
Bohannan, Ord .....WA 6198
Boland, Eddie .....MO 163-83
Bolder, Robert.....OX 4836
Bonner, Joe .....HE 4715
Bowes, Cliff .....HO 5611
Bracy, Sidney .....**CR 7520**
5 ft. 8 in., 145 lbs.; dialect French, German; sing baritone; play piano; dance stage, ballet, eccentric.

Bradbury, James .....
.....GR 7381, HO 2164, HE 0502
Bradbury, James, Jr. .....
.....HE 0502, GL 2749
Brady, Ed .....OX 4623
Breese, Edmund.....OX 1626, CR 4161
Brinley, Charles E.....MO 135-61
Brodie, Buster .....WE 4718

Brower, Robert .....**GR 8220**
5 ft. 10 in., 163 lbs.; tlk. p. exp.; stage exp.-drm., com.

Brownlee, Frank .....No. HO 1850
Buccola, Guy (Buck).....NO 4244
Bunny, George .....WA 4287

Bunston, Herbert .....**C.C. 2181**
6 ft., 170 lbs.; tlk. p. exp.; stage exp. music, drm., com.

Burkhardt, Harry .....**GR 5176**
5 ft. 11 in., 165 lbs.; stage exp.—vaud., drm., com.; speak German; dialect French, German, Italian; sing baritone.

Burns, Fred .....No. Ho. 1380
Burns, Robert.....No. HO 545-J
Burt, Frederic .....CR 8723
Burton, Clarence .....GL 7290

Campbell, Donald .....GL 0398
Campeau, Frank ....HE 2151, GL 1123
Carew, Arthur Edmund.....
....S. Mon. 320-63, CR 4161
Carle, Richard .....GR 1222
Carlyle, Richard .....
.....HO 2164, OL 8295, OL 8293
Carr, Leland E. .....
.....ME 7319, MU 5976, MU 0528
Carter, Calvert .....BE 9682
Case, Jimmie .....GR 3675
Cassidy, Edward .....DE 6242
Cavin, Jess.....No. HO 946
Challenger, Percy....BE 3861, BE 3296
Charlton, Theodore .....CR 6328
Charsky, Boris .....GL 7132
Chase, Colin .....CA 6144
Chautard, Emil .....GR 3125
Chefe, Jack .....GR 3166
Chew, Frank .....CA 5302
Chief Big Tree .....MO 154-61
Cinders, Billy .....OX 3771
Clark, Frank .....HO 5915
Clark, Jack J. .....HE 1161
Clark, Harvey .....HE 7821, CR 6102
Clary, Charles .....HE 6952
Clayton, Arthur .....GR 5264
Clayton, Gilbert .....GL 8973
Clifford, William .....GR 1052
Clyde, Andy.....
.....HO 6229, HE 1294
Cogley, Nick .....
.....S. Mon. 250-48, S. Mon. 215-85
Coleman, Richard (Colored)..VA 6876
Comstock, Clark .....GR 5573
Conklin, William....CR 9627, HO 2164
Conti, Albert .....
.....HO 2627, HE 9915, HE 1161
Cooley, Frank .....OL 6171
Coporel, Al.....HU 0388
Cooper, George .....
.....S. Mon. 259-20
Corbin, Ben .....OL 2392
Cording, Harry .....HO 7950
Corona, Binito .....GR 0413
Corrigan, D'Arcy.....GL 2943
Corrigan, Emmett .....GR 1277
Cosgrave, Luke.....GR 0377, GL 4682
Cossar, John .....MO 176-86

Covington, Bruce....DR 1019, DR 5423
5 ft. 11½ in., 200 lbs.; stage exp. drm., com.; speak Spanish; dialect Spanish.

Cowl, George .....GR 2558
Cowles, Jules .....HO 3642
Crane, Frank Hall...GL 4679, HE 1987
Crane, Ogden .....MO 114-48

Crimmins, Dan .....**FA 0334**
5 ft. 2½ in., 150 lbs.; stage exp.—music, vaud., drm., com.; dialect French, Jewish, German, Irish; sing 2nd tenor; dance stage, acrobatic, eccentric, tap.

Crockett, Charles .....GR 6165
Cummings, Richard .....BE 0039
Curran, Tom .....GL 8073
Curtis, Jack.....HO 6229, HE 1294

D'Albrook, Sidney...GR 6653, GL 2007
d'Auburn, Denis .....
..... Laguna 2784, WA 9011
Dana, Frederick.....No. Ho. 1380
Darvas, Charles .....OX 7554
Davidson, Dore .....TR 0331
Davidson, John ....HO 2020, HO 2124
Davidson, Max .....OX 6932
Davis, Edwards ....GL 8672, HO 2627
Davis, Hal .....GR 9262
Deal, W. P.....GL 4161

De Brize, Albert .....**EX 2626**
5 ft. 10 in., 162 lbs.; stage exp.—vaud., drm., com.; speak French, German, Spanish, Russian, sing baritone; play violin.

de Brulier, Nigel.....GR 4308
De Coma, Eddie .....MO 157-02
Deering, Edward .....
.....EM 1924, EM 3996, GL 3797

De Grasse, Joseph.....**GR 5574**
5 ft. 9 in., 170 lbs.; stage exp.—vaud., drm.

De Grasse, Sam.....HO 4102
de Grey, Sydney.....DU 9444
de la Farandole, Capt. Vic....GR 2980
De Linskey, Victor.....HE 2883
Delmar, Thomas .....GR 5512
De Ludicibus, Bernard.....GR 7191
Dempsey, Thomas J.....MO 129-46
Depp, Harry (Juvenile).....DR 4623
de Ravenne, Raymond.....HE 8867
De Ruiz, Nick .....HO 4102
Dewey, Arthur .....GR 5638
De Winton, Albert..HO 6354, HE 1161
Diege, Peter .....HE 4909
Dillis, Bill .....No. Ho. 8380
Dillon, John Webb.....OX 7764
Donlin, Mike.....HE 6869..
Dossett, Chappell .....HO 7151
Douglas, Byron.....HO 7960, GL 1197
Dow, Art .....HE 0363
Drew, Lowell .....GL 5362

Dudley, Robert .....**Kenwood 94**
5 ft. 9 in., 138 lbs.; tlk. p. exp.; stage exp.—drm., com.

Dudley, Russ .....GR 6348
Duncan, Taylor.....HO 3297
Dunham, Phil .....GL 0736
Dunkinson, Harry .....HO 1045
Dunn, Bobby .....No. Hollyd 406-R
Dunn, Frank G. .....HE 3813
Dyer, Wm. J. (Bill).....MU 0794
Eckhardt, Oliver J...HE 4770, GR 3993
Edeson, Robert.....HE 6734
Edwards, Snitz .....
.....GL 3861, GR 7891, GR 1166
Elliott, Del B. ....Morningside 184-32
Elliott, John H. .....MO 174-36
Elliott, Robert.....GL 9609, GR 9145
Ellsworth, Robert .....TU 5843
Elmer, William.....EM 4581
Erickson, Knute .....GR 9754
Emile, W. .....MO 190-91
Erwin, Stuart .....HO 6173
Esmelton, Fred .....OX 2207
Ethier, Alphonz .....GR 4308
Evans, Charles E. .....
.....S. Mon. 252-47, GR 1277

Fanning, Frank.....S. Mon. 282-49
Farley, James .....GL 6576
Farley, Morgan .....GR 2125
Fawcett, George .....GR 2126
Feld, Fritz .....HO 7960, HO 1068
Fenwick, Harry .....CR 3645
Ferguson, Al .....MO 175-48
Finch-Smiles, F.....HO 5750
Fine, Budd .....TR 1061
Fisher, Alfred .....Douglas 3291-W
Fitzsimmons, Ralph .....TR 6171
Fix, Paul (Juv.)....HE 0502, HE 9749

Flanagan, D. J. .....**GR 5176**
5 ft. 10½ in., 175 lbs.; tlk. p. exp.; stage exp.—music, vaud., drm., com.

Fleming, Bob .....MO 138-50
Force, Charles .....
.....MU 9748, MU 9749, HE 4197

Ford, Francis.....**GR 9994, HO 3540**
5 ft. 11½ in., 175 lbs.; tlk. p. exp.; stage exp.—vaud., drm., com; dialect Irish; sing baritone; play violin.

Character Men Continued

Forrister, Mel.....MU 9738, MU 6778
Forsythe, James .....OX 5674
Fortune, Edmond .....HO 1563
5 ft. 10 in., 160 lbs.; tlk. p. exp.; stage exp.—drm.; sing baritone; Dance stage. Speak French, Spanish.
Fowler, John C. .....GL 5371
Francis, Alec B. .....HO 2627
Franey, Billy (Comedy) .....GR 8548, GL 1665
Franklin, Rupert .....GL 3786
Franklin, Sidney .....HE 4892
French, Charles K. .....GL 1123
6 ft., 190 lbs.; tlk. p. exp.; stage exp. vaud., drm., com.; speak Irish; dialect German; play banjo; dance tap.
French, George .....HE 5318

Gaillard, Robert .....HE 1461
Gambold, Fred A. .....MU 1938
Ganzhorn, Jack .....HE 3898
Garcia, Allan .....OX 4023
Gay, Gregory .....GR 9656
Geldert, Clarence....OR 8673, OR 8087
George, John .....HO 9111
George, Martin .....OL 3418
5 ft. 10¾ in., 170 lbs.; talk. p. exp.; stage exp. music, vaud., drm., com.; dialects German, Italian, Jewish, Irish; Black Face; sing baritone.
George, Martin .....OL 3418
Giblyn, Charles .....GR 4171
Gilbert, Dick .....GR 6268
Gilmore, Barney .....HE 6304
Gillingwater, Claude.OX 5529, GR 1166
Girard, Joseph W. .....GR 9506
6 ft., 195 lbs.; tlk. p. exp.; stage exp. vaud., drm., com.
Goforth, George .....MO 130-86
Gordon, James .....HE 3520, HE 4206
Gough, John.....HO 6229, MU 8835
Gould, Billy .....GL 1957
Gran, Albert .....HE 4305
Grant, Lawrence .....GL 1123
Graves, Robert.....GL 8456, HO 2164
Gravina, Cesare .....GL 6108
Gribbon, Eddie .....CR 4161, HE 2821
Griswold, Herbert Spencer (Texas Kid) .....HO 5299
Guenste, F. F. .....EX 6805
Guilfoyle, James .....HE 3248, S. Mon. 635-67
Guzman, Roberto E. .....MO 104-87
5 ft. 10½ in., 162 lbs.; tlk. p. exp.; stage exp.—music, vaud., drm., com.; speak French, Spanish, Italian; dialect French, Spanish, Italian; sing tenor, baritone.
Gyton, George .....GR 5431

Hadley, Bert .....OL 6390, DR 3743
Hall, Donald .....HE 2743
Hall, George Towne.....GR 7670
Hamilton, Mark .....AL 1304, HO 6229, HE 1294
Hanft, Jules .....DR 5606
Harrington, Joe .....TR 4231
Harris, Joe .....Newhall 28-J-21
Hartford, David .....DU 9794
Hartz, Col. R. Scott.....HO 4102
Harvey, George .....BE 5763
Hathaway, Rhody.....HE 5997
Hatton, Raymond .....CR 4161
Hayashi, Tommy....ME 6769, HE 0502
Hayes, George .....HO 2810
Hebert, Henry .....CR 7625
5 ft. 11 in., 175 lbs.; tlk. p. exp.; stage exp.—vaud., drm., com.; speak French; all dialects.
Heck, Stanton.....GR 2075
Heim, Ed .....MO 162-38
Hellum, Barney .....HO 4735
Henderson, Jack .....MO 131-36
Hendrick, Dudley .....UN 9508
Herbert, Hugh .....HE 0202
Herrick, Jack .....GL 8380
Hersholt, Jean .....GL 6237
Herzinger, Charles W.....TR 6931
Heuston, Alfred .....GL 2682
Hewlett, Ben .....WY 6652
Hickman, Alfred .....GR 1166
Hickman, Howard ....S. Mon. 245-22
Higby, Wilbur .....HE 6997
Hill, Al .....HE 0593
Hoefli, Jackie .....ME 5569
Hoffman, Otto F.....C. C. 2448
Hoyt, Arthur .....TR 1981
Holmes, Stuart.....HE 4709

Homans, Robert E. .....Douglas 6913
5 ft. 11 in., 190 lbs.; tlk. p. exp.; stage exp.—vaud., drm., com.; dialect French, Spanish, Jewish, Italian, Irish, Scotch.
Holtz, Tenen .....HO 2124
Howard, Harold .....HE 3812
Hoy, Danny (Juv.).....MU 3837
5 ft. 6 in., 132 lbs.; tlk. p. exp.; stage exp.—drm., com.
Humphrey, Orral....Wilmington 878-J
Hunt, Jay .....HE 9853
Hurst, Brandon .....GR 0392, GR 4071
Hurst, Paul .....HE 7821, CR 6102
Hyland, Jack .....GR 1105
Hyman, B. .....ME 3311

Ikeda, Mayo .....HU 3030-J, HO 8385
Ingram, Lloyd .....OR 9328
Irving, George .....HE 9940, HE 5109, GR 2732, GR 5496

Jacobs, Burdell .....HE 3878
James, Walter .....GL 6370
Jarvis, Sidney .....GL 8941
Jefferson, Thomas .....HE 0476
5 ft. 7 in., 115 lbs.; tlk. p. exp.; stage exp.—drm.; speak French; dialect French.
Jeffries, Will .....HO 2940
Jelinek, Tom .....TU 5474
5 ft. 9 in., 150 lbs.; stage exp.—drm., com.; speak Italian, Bohemian, German; sing bass-baritone; play piano.
Jennings, De Witt.....HE 5760
Jett, Sheldon .....HO 9257
Joby, Hans.....MO 198-34, GR 3125
5 ft. 6 in., 161 lbs.; tlk. p. exp.; stage exp.—music, vaud., drm., com.; speak German, Hungarian, Roumanian; dialect French, Spanish, Jewish, German, Italian; sing bass; play violin.
Johns, Bertram.....GL 9654, GL 0649
Johnson, Noble .....GL 1123
Jones, Harry .....ME 5171
Jones, Wallace W. .....GL 9792
Jones, Wharton .....GR 9213

Kahanamoku, Duke P. .....WH 1380
Kane, Eddie .....CR 9349, HO 2164, HE 0502
Karloff, Boris .....HO 3540
Kelly, Dan .....HO 7960
Kelsey, Fred A....GR 6775, GR 1166
Kenny, Jack .....RO 4692
Kent, Stapleton .....GR 1166
5 ft. 10 in., 165 lbs.; stage exp.—music, vaud., drm. com.
King, Carlton .....GL 9779
King, Claude .....HO 7950
King, Emmett .....OR 4984
King, Louis.....HE 4371
Kipling, Richard .....HO 3101
Kirby, David (Red).....GR 8149
Knott, Adelbert .....HE 3066
Knowles, Dr. M. C.....GL 6471
Komai, George .....BE 3637
Komai, Tetsu .....BE 3637, MU 7003
5 ft. 11 in., 175 lbs.; tlk. p. exp.; stage exp.—drm., com.; speak Japanese; dialect Chinese, Japanese; sing baritone.
Kortman, Bob.....OL 5307, MO 135-69
Kruger, Paul .....OL 2753
Kuwa, George .....GR 3650

Laidlaw, Roy .....WH 6874
La Marr, Richard .....HO 3101
Lamont, Harry .....GR 9748
Lancaster, Richard..RO 7353, GR 1277
Lane, Charles .....GL 4301
Lanning, Frank .....OL 2753
La Reno, Dick .....FA 2558
Lavant, Oscar .....HO 2020
Law, Walter .....HO 6229, HE 1294
Lederer, Otto.....GR 3743, OR 7005
Lee, Duke R...No. Ho. 147-W, GR 7977
Leigh, Frank .....MO 187-54
Le Veque, Edward.....HE 2072
Le Viness, Carl M...GR 8843, GL 5533
Lewis, Earl .....ME 6970
Lewis, Mitchell .....RO 4125, HO 2164
Lewis, Ralph .....OX 4732
Lewis, Richard .....DU 5468
Lewis, Walter P. .....OX 9058
Lindley, Bert .....CR 3227
Lingham, Tom.....Douglas 7296
6 ft., 185 lbs.; stage exp.—vaud., drm., com.
Liscom, Walter .....HO 9778
Littlefield, Lucien .....CR 4161
Lloyd, Jack V.....GL 9969
Lockney, John P.....HO 0023
Loftus, W. C.....HO 4102
Loraine, Harry .....HO 2678
Lucy, Arnold .....GR 1166, HE 1161
Lyle, Clinton .....HE 1638

MacDonald, Wallace HE 1161, HE 0477
Mack, Bobby .....HO 7960
Mack, James T.....GR 4931, HO 2164
Mack, Joe.....HO 2810, HO 7019
Mackenzie, Donald .....HO 1068
5 ft. 9½ in., 172 lbs.; tlk. p. exp.; stage exp.—music, drm., com.; sing baritone.
MacLean, R. D.....GR 9604
Maguire, Tom .....No. Ho. 422
Mailes, Charles Hill.....CR 6525
Malatesta, Fred M.....OX 8740
Manick, Jack .....MO 166-57
Mann, Harry .....WH 5315
Marburgh, Bertram..GR 7161, HE 0411
Marcus, James .....CR 6102, HE 7821, MO 158-21
6 ft. 3 in., 240 lbs.; stage exp.—music, vaud., drm., com.; dialect French, German, Jewish.
Mari, Joseph .....MO 189-75
Marion, George.....MU 7325, HE 7791
5 ft. 11 in., 168 lbs.; stage exp.—vaud., drm.
Marion, William .....HE 1191
6 ft., 175 lbs.; tlk. p. exp.; stage exp. drm.
Mark, Michael .....MO 145-89
5 ft. 6 in., 150 lbs.; tlk. p. exp.; stage exp.—music com., vaud., drm.; speak Russian; dialect Jewish; sing baritone.
Marks, Willis.....BE 4046, EM 3260
Marlo, Anthony ....HO 2164, HE 9172
Martindel, Edward...DR 4932, GR 1166
Mason, Chas. .....Midland 3985
Matiesen, Otto (Juv.) .....HO 2124, GR 3032, GR 0767
Mattraw, Scotty .....MO 199-46
Mayne, Eric .....HO 1931
McAllister, Paul .....S. Mon. 225-24
5 ft. 11 in., 160 lbs.; tlk. p. exp.; stage exp.—vaud., drm., com.; speak French; dialect French, German, Spanish, Italian, Jewish.
McCall, Bill .....OX 6922
McClary, Clyde .....GL 5677
McCormick, W. Merrill.....GL 7256
McCollough, Philo .....HE 2780, GR 6263, HE 1161
McDonald, Francis .....HE 4134
McDonald, Jack .....GR 1222
McDowell, Nelson .....HE 7914, GR 4677, HE 4567
McFarlane, Geo. .....HO 7960
McGee, Scott (Red) .....HE 4966
McGuire, Tom.....HE 8273
McHugh, Charlie...GR 4308, HO 5315
McIlwain, W. A.....TR 7431
McIntosh, Burr .....GL 1131
McKay, Gerald .....GL 9680
McKee, Scott .....GR 8438
McLaglen, Arthur .....OX 7826
McMurphy, Charles .....DE 8912
McNaughton, Chas..OX 1468, HO 2164
Meeks, Tex .....WY 3713
Melville, Josa .....GL 4468
Merlo, Tony .....HE 9172
Mestayer, Harry .....S. Mon. 841-18, GR 1166
Metcalfe, Arthur .....GR 0446
Meyer, Torben .....GR 7496
Middleton, Charles .....CR 6789
Milasch, Robert E. .....HO 7151
Miller, George B.....HO 7173
Millett, Arthur .....DR 1724
Mills, Frank .....CR 5380
Mills, Joe .....OL 6736
Mills, Thomas R. .....OL 8250
Mimieux, Rene .....CR 6178
Mir, David.....HO 5766, HO 2164
Mong, William V. .....GR 8230, HO 2627, S. Mon. 334-30
Montague, Monte .....Burbank 1072
Montana, Bull .Douglas 7537, HE 4197
Morgan, Kewpie .....GL 9224
Morita, Mike .....GR 0867
Morrissey, John F. .....GL 8762
6 ft., 185 lbs.; tlk. p. exp.; stage exp. music, vaud., drm., com.
Morrison, Arthur .....HE 2606

(Continued on Page 89)

As "Texas" in "The Great Divide"—*Reginald Barker—First National.*

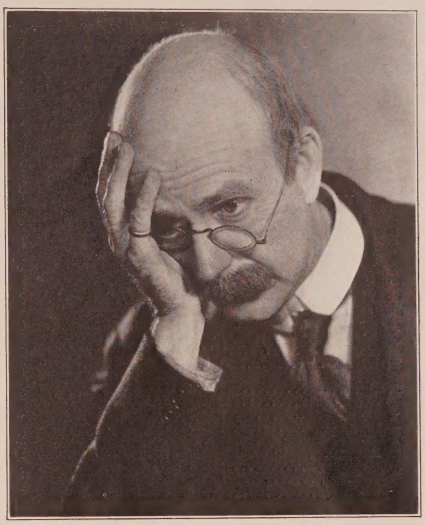

As "Uncle Frank" in "So This is Heaven"—*Alfred Santell—Samuel Goldwyn Production.*

LUCIEN LITTLEFIELD

EIGHT TALKING PICTURES

RUTH COLLIER
Inc.
CR estview 4161

Associates
Minna Wallis
Virgil Sweeney

As "Paul Parker" in "Drag"—*Frank Lloyd—First National—Supervised by Ned Marin*

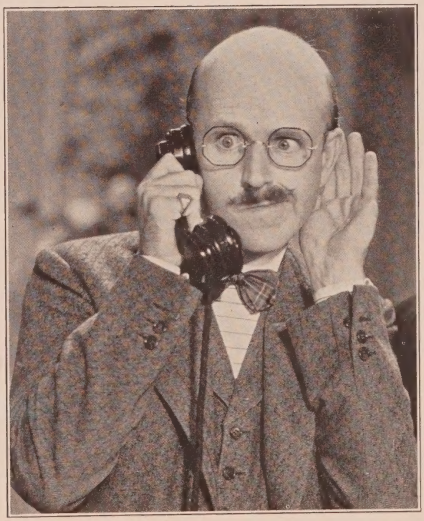

As "Jimmie Smith" in "No, No, Nanette"—*Clarence Badger—First Nat'l—Supervised by Ned Marin*

Character Men Continued

Morrison, Louis .....Ing. 1532-J
Morrison, Palmer .....GL 2228
Morse, Hamilton .....GL 8588
Movil, Harry....MO 165-48, MO 120-75
Murray, Charlie .....DR 7434
Murray, John T.....HO 2627, CR 6534
Murrell, Robert .....HO 4102

Natheaux, Louis .....OX 3119
Neill, James.....Douglas 1563
Neill, Richard R.....GL 1909
Nelson, Frank .....HE 5428
Nelson, Harold .....GR 7529, HE 3594
Ness, Ole M.....GR 8556
Newberg, Frank....GL 5905, HE 6718
North, Bob .....MO 163-38
North, Charles .....EM 0021
North, Wilfrid .....HO 7252
Northrup, Harry .....MU 1255
Norton, Edgar .....GL 0221, GR 0851
Norton, Fletcher ....HO 6659, GR 0168
Nowell, Wedgewood .....EM 9932
Noy, Wilfred .....GL 5322

Obeck, Fred .....HO 9015
O'Brien, Pat .....WH 7336
O'Connor, Harry .....HO 2566
O'Connor, L. J. .....GL 3274
O'Connor, Robert Emmet.....
..... HO 6041, HO 2164
O'Davoran, Vessey .....GR 3517
O'Dell, Garry .....HO 2546
O'Farrell, Broderic..GR 3650, GL 9214
5 ft., 11 in., 150 lbs.; tlk. p. exp.; stage exp.—vaud., drm., com.; dialect French, German, Italian, Jewish.
O'Neill, James (Tip).GL 1962, GL 1197
Orlamond, William A.....
.....OX 6458, HO 6229, HE 1294
Orr, Stanley (Juv.).....MO 111-82
Otto, Henry .....
.....OR 3481, WY 2915, HO 2164
Oukrainsky, Serge...DU 0689, HE 5303
5 ft. 10½ in., 154 lbs.; stage exp.—music, vaud., drm., com.; speak French, Russian; dance stage, ballet, eccentric, pantomime.
Ovey, George.....No. HO 476, GL 9502

Pallette, Eugene.....598-637, HO 2164
Pangborn, Franklin (Comedy) GL 4146
.....GR 9524, GR 0241
Paoli, Raoul .....HE 1550
Paquet, Paulette .....DR 6425
Pawle, Lennox .....HO 7151
Parker, Edwin .....MU 3568
Partos, Gustav (Gus) .....
.....HE 9271, HO 1068
Patton, Claude .....HO 3642
Payne, Louis .....GR 9907, HO 2164
Pearce, George.Douglas 1357, HO 5766
Peil, Edward .....GR 0930
Pelmont, Charles F.....HO 1517
Pennell, R. O. .....HO 6173, MU 0886
Pennick, Jack .....OR 0779, HE 3594
Periolat, George .....MU 1221
Perry, Robert .....OX 8910
Perry, Walter.....Culver City 2093
Peters, Frederick .....HE 4213
Peters, John.....HO 2752, HO 1068
Phillips, Jimmie .....HO 2492
Pingree, Earl M.....
..Normandie 6251, OL 2602, HO 4102
Poff, Lon .....WY 4410
6 ft. 2½ in., 165 lbs.; tlk. p. exp.; stage exp.—drm.; dance eccentric.
Pompon, Monsieur .....MO 121-84
Pope, Milton .....GL 1023
Porcassi, Paul .....HU 3873
Post, Charles A. (Buddy).....GL 9162
Potel, Victor.....HE 7821, HO 2884
Pouyet, Eugene .....HO 4102
Powell, Russ...Doug. 8588, Doug. 4653
Pratt, Jack .....No. HO 267
Pratt, Purnell B.....OX 7111, GL 3797
Prince, John T.....GL 6233, HO 1068
Pringle, Harry .....HO 4102
Pringle, John .....GL 9259
Prior, Herbert.....GR 5419, GL 6795
Prisco, Albert .....GR 9611
Prival, Lucien .....OX 8558, CR 4161
Prouty, Jed .....WY 4914, HO 2164
Purdy, Frank .....OX 0824

Quartermain, Charles .....HO 5766
Quinn, Jimmy .....HE 3945

Rae, Buddy .....HE 7777
Rains, Leon.....OR 4525
Randolf, Anders .....GR 2126

Ratcliffe, E. J.....GR 9145
5 ft. 11 in., 187 lbs.; tlk. p. exp.; stage exp.—vaud., drm., com.; speak French; dialect French, Cockney.
Ray, Del .....WH 5510
Ray, Joey .....S. Mon. 332-24
Raymond, Jack .....GR 7039
Ready, Fergus.....GR 7050, GL 6340
Reed, George H. (colored)....ME 4966
Rehfeld, Curt .....Van Nuys 615-J
Renavent, George .....GR 3887
Reno, R. R. .....GL 4612
Ricketts, Tom .....CR 8422
5 ft. 9 in., 140 lbs.; tlk. p. exp.; stage exp.—music, drm., com.; dialect French, German, Jewish.
Rigas, George .....HE 0666
Robbins, Walt .....OL 6589
Roberts, Wallis .....HE 3376

Roccardi, Albert .....HE 1191
5 ft. 4 in., 135 lbs.; tlk. p. exp.; stage exp.—drm., com.; speak French; dialect French, German, Italian.
Rodgers, Walter .....HO 9647
Rogers, John.....Van Nuys 553-W
Romanoff, Constantine .....AN 7421
Roquemore, Henry .....GR 3650
Rubin, Benny .....HE 0502
Ryno, W. H. .....TR 4435

Sabato, Alfredo .....MO 146-50
St. Polis, John .....GR 9443
Sandford, S. J.....OX 1580
Santschi, Tom.....GR 3323
Sarno, Hector V. .....Sterling 0186
Saville, Gus .....MO 191-10
Saxe, Templar .....HO 3403
Saxon, Hugh.....EM 3991
Schable, Robert ..MO 194-79, OL 6712
Schaefer, Charles N.....CR 7621
Schaefer, Ed .....OX 2734
Schultz, Harry No. Ho. 1658, HO 6173
Scott, Evan E.....Douglas 2021-W
Scott, Leslie H. .....HO 3540
Seaton, Scott .....GR 0778
5 ft. 10 in., 170 lbs.; tlk. p. exp.; stage exp.—drm., com.
Sellon, Charles .....GL 8537, GL 7290
5 ft. 11 in., 152 lbs.; tlk. p. exp.; stage exp.—music, vaud., drm.; dialect French, German, Italian.
Semels, Harry .....HO 0487
Sewall, Allen D. .....GL 2745
Sheldon, Girome .....MO 110-20
Sherry, J. Barney.....MO 154-88
Sherwood, Yorke .....GL 2943
Short, Lew .....GL 1913
Shumway, Walter .....HO 0812
Sidney, George .....HO 4102
Siegel, Bernard.....OX 6641, GL 7290
5 ft. 10 in., 145 lbs.; tlk. p. exp.; stage exp.—music, drm., com.; speak German, Polish; dialect German, Jewish.
Simon, S. S. .....GR 3471
Simpson, Russell HO 2124, MO 130-88
Smalley, Phillips .....HE 9204
Smith, Albert J. .....HO 7596
Smith, Oscar (colored)....HU 2234-W
Snowdon, Eric S. .....HE 8758
Sojin, K. .....DR 8517, HE 0502
Sosso, Pietro.....DU 3900
Soussanin, Nicholas .....HO 2124
Sprotte, Bert.....EM 5360.
Stanton, Will .....HO 1068
Starkey, Bert .....GR 2602
Steppling, John .....GR 1421
Stern, Louis .....OR 5448
Stevens, Charles.....Sunland 788
Stevens, Landers .....Doug. 354-W
Stewart, Al H.....GR 2174

Stockdale, Carl .....HO 3229
5 ft. 11 in., 150 lbs.; tlk. p. exp.; stage exp.—vaud., drm.; dialect French, Spanish, Italian.
Stone, George E.....HO 2164, GR 4308
Strauss, William H..GR 3650, GR 4638
Stubbs, Harry .....HO 2164, GL 3797
Sullivan, Fred .....HE 1791
Sutherland, Dick .....HE 8663
Swain, Mack .....GR 4308
Swickard, Josef .....GL 1131
Symonds, Augustin..GR 8542, HO 2164
5 ft. 8 in., 140 lbs.; tlk. p. exp.; stage exp.—music, vaud., drm., com; speak French; dialects, Scots, Irish, French, Jewish, German; sing baritone; dance stage.

Tansey, Sherry .....GR 9434
Tearle, David .....HO 3540
Thalasso, Arthur .....
.San Fernando, Black 3471; HE 4197
Theadore, Ralph .....HO 4102
Thom, Normen .....No. Ho. 3642
Thomas, Edward .....OL 1568
Thompson, Nick .....GL 0448
Thurston, Charles .....GA 2082
Tilley, Ronald .....HO 4102
Toler, Sidney .....HO 6801
Tollaire, Auguste .....MU 0794
Tooker, William H..HE 1824, Ho 2164
Todd, Harry .....MO 131-67
Torrence, David .....OX 6723
Touhey, John .....Sunland 154
Treacy, Emerson .....GL 3797
Truesdell, Howard .....S. Mon. 262-94
Tubbs, Wm. C.....WH 1430
Turner, Martin .....AT 6546
Turner, Raymond (colored).HU 8250-J
Turner, Smoke .....HE 1725
Turner, William H.....GR 9910
5 ft. 8 in., 160 lbs.; tlk. p. exp.; stage exp. — vaud., drm., com.; dialect French, Spanish, Jewish, Japanese, German, Italian, Chinese.
Turpin, Harry .....S. Mon. 711-60

Uraneff, Vadim ....GR 3131, GL 1123

Valerio, Albano .....AT 0336
Vanaire, Jacques .....WA 6678
Vaverka, Anton....GR 7261, HE 0411
Vincent, Michael (Vincze)....HO 8413
Vincent, Sailor.....HE 7190
Visaroff, Michael....OL 0421, HO 2627
5 ft. 11 in., 210 lbs.; tlk. p. exp.; stage exp.—vaud., drm., com.; speak French, Russian; dialect French, German, Italian, Russian; sing baritone—tenor.
Vol Konsky, Prince Sergius..OX 0433
Von Baron, Gaylord.....HE 2388
Von Brincken, Wm..GR 2955, GL 3047
5 ft. 11 in., 160 lbs.; tlk. p. exp.; speak French, German, Spanish, Dutch; dialect French, German, Spanish, Italian.
Von Meter, Harry .....GR 9533
von Seyffertitz, Gustav.....CR 6102
Vroom, Frederic .....CR 5853

Walker, Harry.....HE 7644, HO 2164
Walling, Will R.....HO 0215, GR 1222
Walton, Fred (Comedy).....GL 9779
Ward, Roscoe .....GR 2248
Ward, Tiny .....GR 2248
Wardell, Harry .....GL 3047
Warren, E. Allyn (Fred).....GR 2484
Warren, Fred .....CR 8961
Washington, Blue (Colored)..CA 1831
Watermeyer, Jack.....Van Nuys 19-R
Wayne, Robert .....HO 2572
Webster, Howard .....HO 4102
Weigel, Paul .....GL 7218, HO 3642
Wellesley, Charles.....HE 3371
6 ft., 160 lbs.; stage exp.—drm.; dialect French, Spanish, Jewish, German, Italian.
Welch, James .....OL 1534
Welsh, William .....CR 3753
West, Ford .....MO 106-94
Wheeler, Bert .....HE 4240
White, Leo .....HO 4735
Whitefield, Axel O.....GR 7989
Whiting, Ralph .....HE 0401
Wilber, Robert .....BE 8489, BE 0315
Wilcox, S. D.....OL 2753, MO 189-58
Williams, Fred .....DU 6810
Williams, George B.....S. Mon. 613-16
Wilson, Hal .....GL 9323, HE 8566
5 ft. 8 in., 160 lbs.; tlk. p. exp.; stage exp.—drm.; speak German; dialect German, Italian, Chinese, Jewish; dance eccentric.

(Continued on Page 92)

As "John Travers" in "Bulldog Drummond"
Sam'l Goldwyn Talking Production now playing Astor Theatre, New York City

CHARLES SELLON

Thirty years stage experience, acting, directing, producing and writing

Future Releases
"The Girl in the Glass Cage"—*First Nat'l*
"Big News"—*La Cava—Pathe*
"Under the Texas Moon"—*Curtiz—Vitaphone*

Current Release
"The Gamblers"—*Michael Curtiz—Warner Bros.*
100% Vitaphone

GL adstone 8537

Management
WM. W. COHILL

GLadstone 7290

Character Men Continued

Wolheim, Dan.....GL 9891, HO 9369
Wilson, Tom .....
.....GR 3984, HO 2164, GL 6233
Woloshin, Alexander .....GL 1422
Wong, Victor (Chinese).....MU 7008
Woodruff, Bert .....
.....CR 6102, FI 0609, WH 0474
Woosley, Robert .....HO 2020
Worthington, William .....
.....OX 8246, DU 5401
Yearsley, Ralph .....HO 4731
Young, Joe .....AN 5077
Yowlache, Chief .....Wakefield 7545
Zany, King .....OL 2053
Zimmerman, F. A.....AT 9259

James Marcus

Over 25 years Stage Actor and Stage Manager

Current Releases
The Blacksmith in "EVANGELINE" — *an Edwin Carewe Production for United Artists*

DOLORES DEL RIO'S FATHER
in "REVENGE"
an Edwin Carewe Production for United Artists

The Blacksmith in "IN OLD ARIZONA"
100% Talking Picture—Fox

FRED ROBINSON
BUSINESS MANAGER

Agency
Day CR estview 6102 Night HE mpstd 7821
Residence Phone: GR anit 6773

Nigel de Brulier

—Kenneth Alexander Photo.

Current Releases—"Me Gangster"—*Raoul Walsh—Fox;* "The Patent Leather Kid"—*Al Santell—First National;* "Loves of An Actress"—*Rowland V. Lee—P. F. L.;* "Two Lovers"—*Fred Niblo—Sam'l Goldwyn.* "The Iron Mask"—*with Douglas Fairbanks—Allan Dwan—United Artists; Future Releases*—"Through Different Eyes"—*Jack Blystone—Fox;* "The Wheel of Life"—*Victor Schertzinger—Paramount* "The Green Goddess"—*Al Green—Warner Bros.*

Management of GRANT E. DOLGE—GRanit 4308
Agency

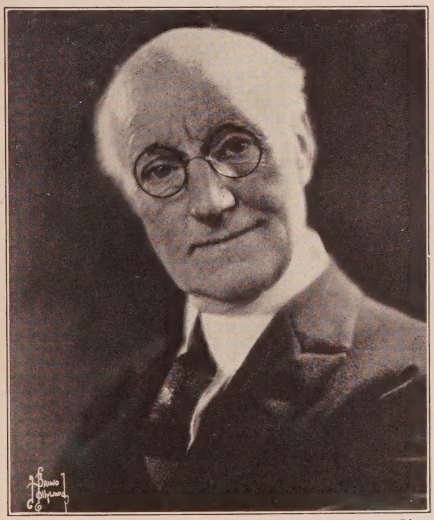

Bruno Photo

TOM RICKETTS

Thirty years Legitimate Stage—Dramatic and Musical
Twenty years Motion Picture Actor and Director
"Bulldog Drummond"—*Goldwyn—All Talking*
"Light Fingers"—*Columbia—All-Talking*
Current Talking Pictures
"Red Hot Speed" with Reginald Denny—100% Talking.
"The Glad Rag Doll"—*Warner Bros.—Dolores Costello*
"Interference"—*Paramount* "Beware of Bachelors"—*Warner Bros.*
Just completed—"General Crack"—*John Barrymore—Warner Bros.*
Phone CR estview 8422 HO lly 4102

Witzel Photographer

John F. Morrissey

"Eva the Fifth"—*Selwyn—M-G-M*
The Sergeant in "The Spider"
Future Releases
"Dynamite"—*C. B. DeMille*
"Our Modern Maidens"—*Conway—M-G-M*

GLadstone 8762

PAUL McALLISTER

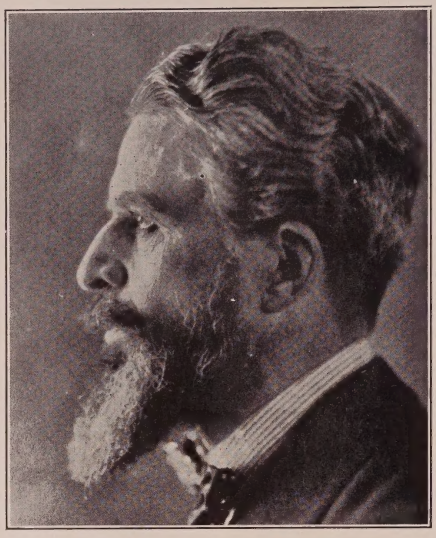

Elmer Fryer Photo

"Mr. McAllister has the exceedingly difficult task of playing a holy man. That he does it without any unnecessary theatrical flourishes speaks well for his ability. His portrayal is one of the finest."
—LOUELLA PARSONS.

"Paul McAllister speaks lines effectively."
—Edwin Schallert, Times, L. A.

"Paul McAllister's double portrait of Noah and the religious fanatic is well conceived and even notable in the talking sequences."—FILM DAILY, quoting Herald.

"Voice okay."—VARIETY.

"The fine voice of Paul McAllister an impressive Noah."—TIME, Chicago.

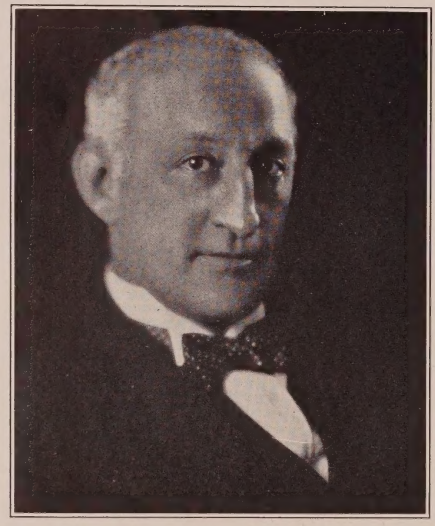

BERTRAM MARBURGH

Many Years Stage and Screen Experience

Current Release

"Broadway Babies"—*Mervyn Le Roy—First Nat'l*
(Talking Picture)

Future Release

"Evangeline"—*Edwin Carewe Prod.*

GR anit 7161 Messages: HE mpstd 0411

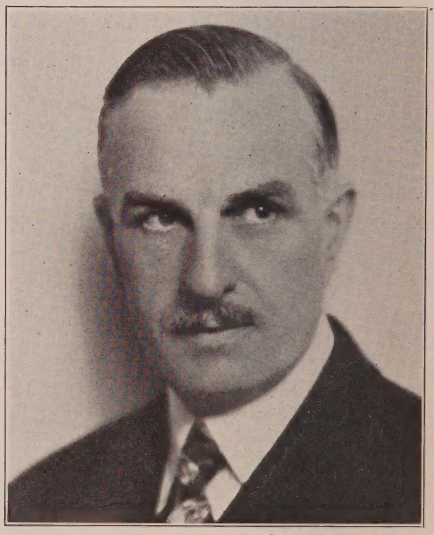

George F. Cannons Photo

HENRY HEBERT

15 years on the Stage—15 years Pictures

"Her Private Life"—*Korda—First Nat'l*
"No, No, Napoleon"—*Wm. J. Craft—Universal*
"Little Johnny Jones"—*LeRoy—First Nat'l*

CR estview 7625

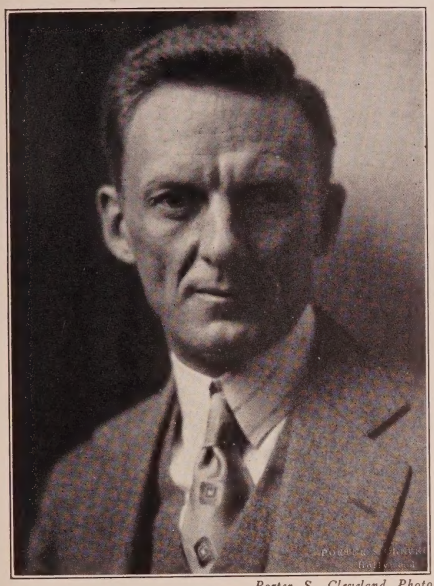

Porter S. Cleveland Photo

Res. Phones
GLadstone
8537
OXford
6755

"Years of Seasoning"

Current Release
"Speakeasy"—*Fox*

Late Production
"Redemption"—*M-G-M*

All communications direct

ERVILLE ALDERSON

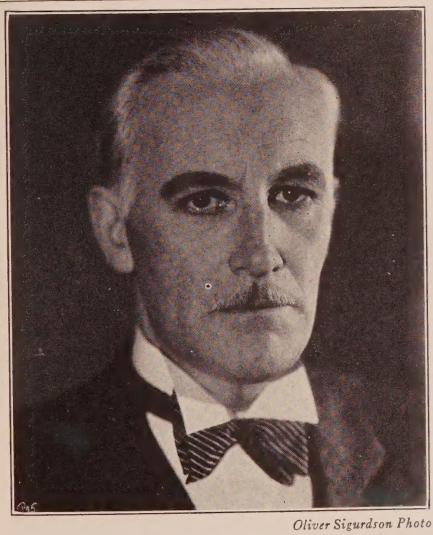

Oliver Sigurdson Photo

BRODERICK O'FARRELL

26 years Stage and Screen

"Hargrave" in "The Look-Out Girl"—*Fitzgerald—Carlos Prod.*
"Amos Crain" (title part) in "The Tiger's Shadow"—*Bennet—Storey—Pathe*
"Commander" in "Zeppelin"—*Barker—Tiffany-Stahl*
Surgeon in "Chinatown Nights"—*Wellman—Paramount*
Clerk "Through Different Eyes"—*Blystone—Fox*

GL adstone 9214 GR anit 3650

Henry Armetta

Recent Engagements
"In Old Arizona"—*Fox Movietone*
"Lady of the Pavement"—*D. W. Griffith*
"The Climax"—*Universal*
"Mister Antonio"—*Tiffany-Stahl*

Management
HARRY WURTZEL, INC.
HO lly 6173

CHARLES K. FRENCH

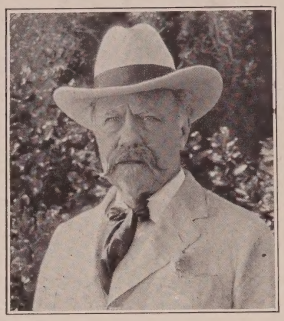

Forty years Stage and Screen

MANAGEMENT
Ben Hershfield
GL.1123

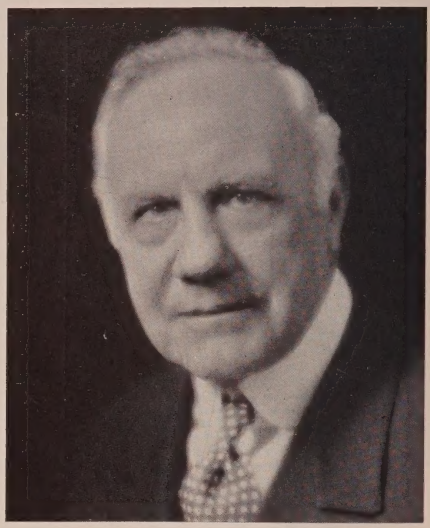

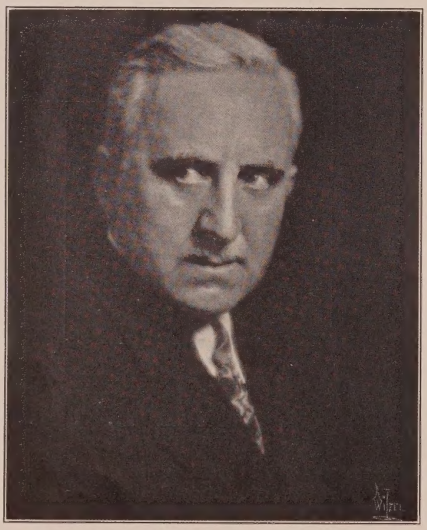

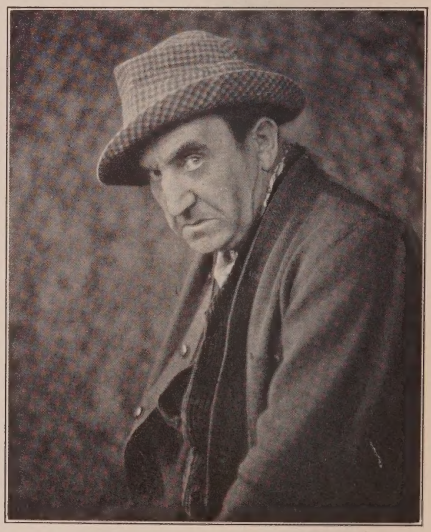

JOSEPH DE GRASSE

Both
Stage and Screen

GR anit 5574

HO lly 4102

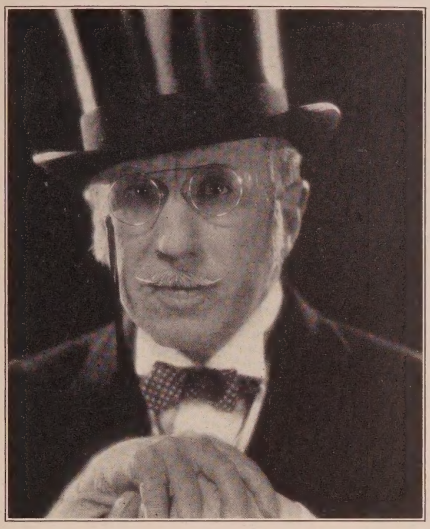

ARTHUR HOYT

Los Angeles Athletic Club
TRinity 1981

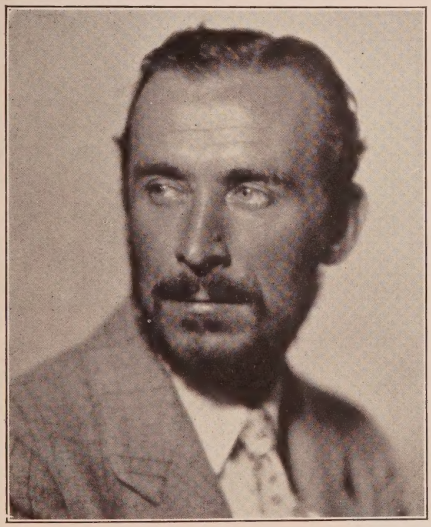

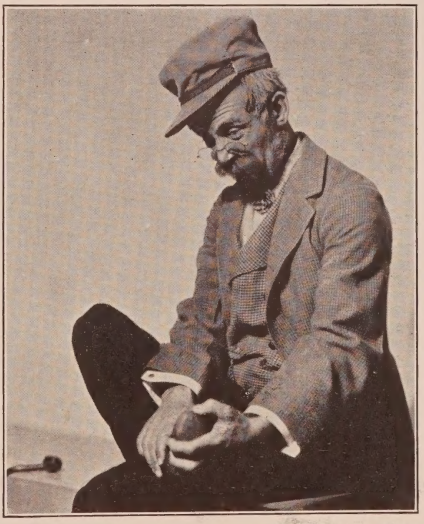

Cannon Photos

ANDY CLYDE

Characters
Mack Sennett Photophones

"The Bride's Relations"
"Whirls and Girls"
"The Old Barn"
"Bees Buzz"

W. O. Christensen
Manager

HOlly 6229
HEmpstd 1294

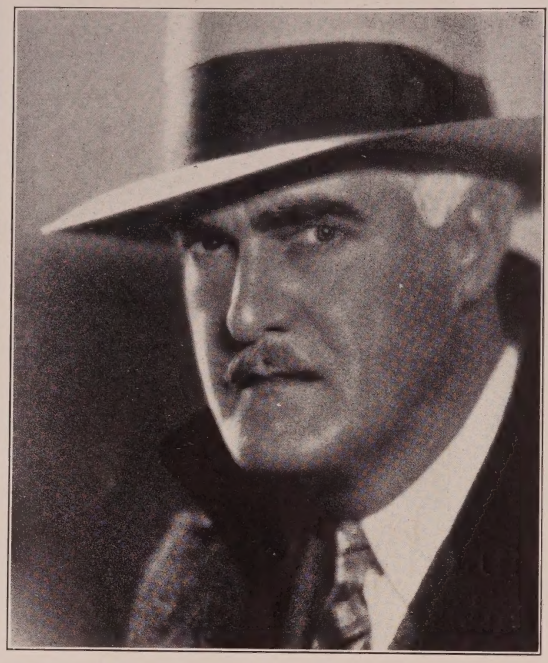

JOSEPH W. GIRARD

Long Legitimate Stage Experience
Years in Pictures

"THE TERROR"
Roy Del Ruth—Warner Bros. Vitaphone

"FROM HEADQUARTERS"
H. Bretherton
Warner Bros. Vitaphone

"THE LEATHERNECK"
Howard Higgin—Pathe Photophone

"THE GIRL FROM HAVANA"
Stoloff—Fox

GRanit 9506

Hans Joby

MOrningside 198-34 HOlly 4102

ARTHUR M. LANDAU, INC.
GRanit 3125

Authentic technical advice on Austria, Germany, Hungary, all Balkan States and Gypsy.

Witzel Photographer

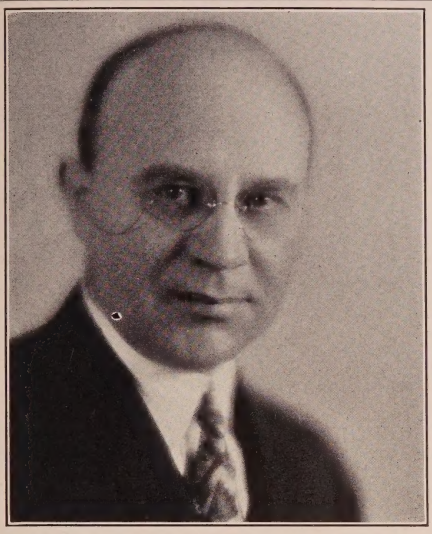

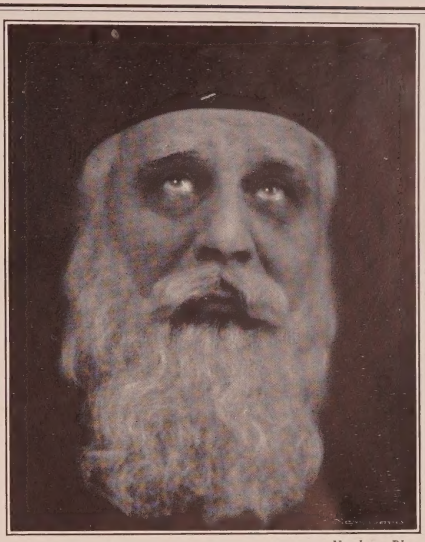

Newberg Photos

OSCAR APFEL

25 years stage and screen experience

Current Releases—"Romance of the Underworld"—*Cummings—Fox;* "True Heaven"—*Tingling—Fox*
"Noisy Neighbors"—*Hal Roach*
Future Releases—"Not Quite Decent"—*Cummings—Fox;* "Marianne"—*Marion Davies—Leonard*
"Smiling Irish Eyes"—*Colleen Moore—Wm. Seiter—First Nat'l Vitaphone*
"Drag"—*Barthelmess—Lloyd—First Nat'l*

GR anit 3730 HO lly 4102

Witzel Photographer

STAPLETON KENT

Just finished playing in
"Let Us Be Gay"—Mayan Theatre
Characters and Heavies Stage and Screen
Management
EDWARD SMALL CO.
GR anit 1166

B. F. BLINN

Character Man

Rich Man, Poor Man, Beggar Man, Thief, Doctor, Lawyer, Merchant, Chief

DR exel 0473

Bruno Photos

MARTIN GEORGE

Eighteen years Stage and Screen

Current Releases

"Noah's Ark"—*Michael Curtiz—Warner Bros.*
"Social Prestige"—*Steve Roberts—Educational*
"The Iron Mask"—*Allan Dwan—United Artists*
"Wolf Song"—*Victor Flemming—Paramount*

Future Releases

"Mysterious Island"—*Lucien Hubbard—M-G-M*
"Thunder"—*Wm. Nigh—M-G-M*

OLympia 3418

ROBERTO E. GUZMAN

(Tenor)

as

Sid-El-Kar in "The Desert Song"
Roy del Ruth—Warner Bros. Vitaphone
"Song of the West"
Ray Enright—Warner Bros. Vitaphone

MOrningside 104-87

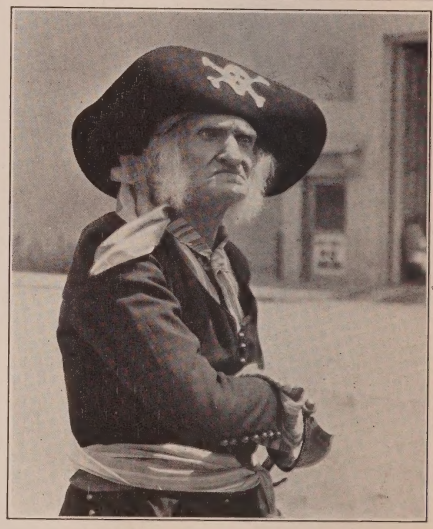

GEORGE MARION

Old Sea Captain in "The Isle of Lost Ships"
directed by Irvin Willat
"Rene Le Blanc" the old Notary in "Evangeline"
direction of Edwin Carewe
Just finished 4 weeks with Reginald Denny playing "Captain Kidd" in "No, No, Napoleon"—*direction of Wm. J. Craft*

Courtesy to all agents MUtual 7325

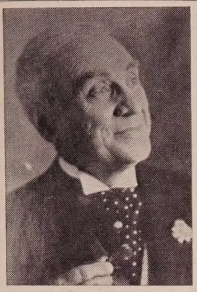

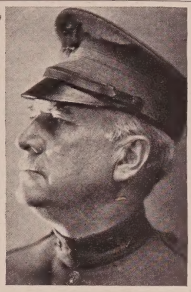

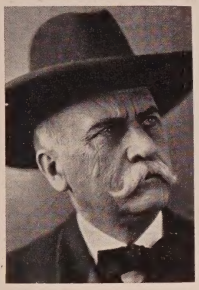

SCOTT SEATON

GR anit 0778

RECORD 1929: *First Nat'l*—"Fast Life," "A Most Immoral Lady," "Her Private Life," "Sally," "Young Nowhere"; *Fox*—"Lady from Hell," "Protection," "The Exalted Flapper," "Four Devils," "Pleasure Crazed," "Chasing Thru Europe." "Words and Music"; *Warner Bros.* "The Greyhound Limited," "General Crack"; *Pathe*—"The Leatherneck"; *Columbia*—"Father and Son"; *Gloria Prod.*—"The Trespasser."

H. D. Corsey Photo

MAURICE BLACK

"Nick the Greek" in "Broadway"—*Mason and Vine Street Productions*
Future Talking Releases
"Beefy" in "Dark Streets"—*Frank Lloyd—F. N.*
"Nick" in "B'way Babies"—*Mervyn LeRoy—F. N.*
"Nick" in "Leaping Love"—*Charlie Chase—Hal Roach*
Current Talking Releases
"Hook" in "Square Shoulders"—*Hopper—Pathe*
"Tony" in "The Carnation Kid"—*Hopper—Christie—Paramount*

Ruth Collier, Inc., CRestview 4161

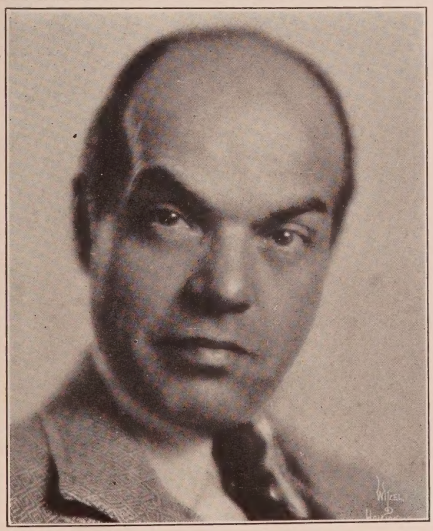

For that eccentric or comedy character in your forthcoming production send for

MICHAEL MARK

Many Years of Trooping on Stage and Screen Under Some of the Greatest Directors in Both Fields

Perfect Voice and Diction, Also Dialects (Jewish a Specialty)

New Phone MO rningside 14589

George F. Cannons Photo

ROBERT HOMANS

Courtesy to all agents — 26 years Stage and Screen

Future Release
Shamus O'Connor with Colleen Moore
Wm. Seiter Directing—Vitaphone

Just Finished
"Burke" in "Isle of Lost Ships"—*Willat—First Nat'l Vitaphone*

Kenwood 619

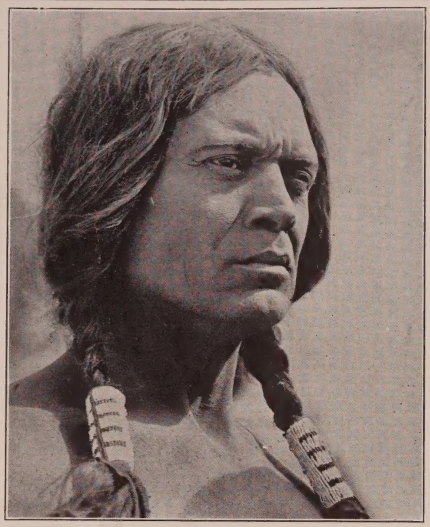

NOBLE JOHNSON

"Sal of Singapore"—*Pathe*
"Redskin"—*Paramount*
"Four Feathers"—*Paramount*
"Black Waters"—*Marshall Neilan*
"The Insidious Dr. Fu Manchu"—*Paramount*

MANAGEMENT BEN HERSHFIELD—GL 1123

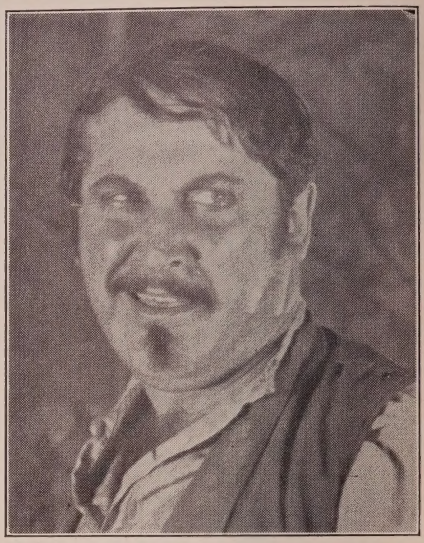

MICHAEL VISAROFF

22 years Featured Character parts on Stage, Screen and Vaudeville in Europe and America. Russian, Italian, French and German dialects. *Just Completed*—"Hearts in Exile"—*Curtiz—Warner Brothers Vitaphone;* "Disraeli"—*George Arliss—Green—Warner Bros. Vitaphone.*

OLympia 0421

Management S. George Ullman and Associates, Inc. HOlly 2627

ARTHUR CLAYTON

As the heavy in the latest (untitled) Technicolor Prod.

Featured in Stage Productions
DRAMA—"Witzel" in "White Cargo," "Rajah" in "The Green Goddess"
COMEDY—"Ambrose" in "Captain Applejack," "Sir Henry" in "Lallipalooza"
COMIC OPERA—"Duke of Plaza Toro" in Gilbert and Sullivan's "Gondoliers"

Eight years Screen Experience GR anit 5264

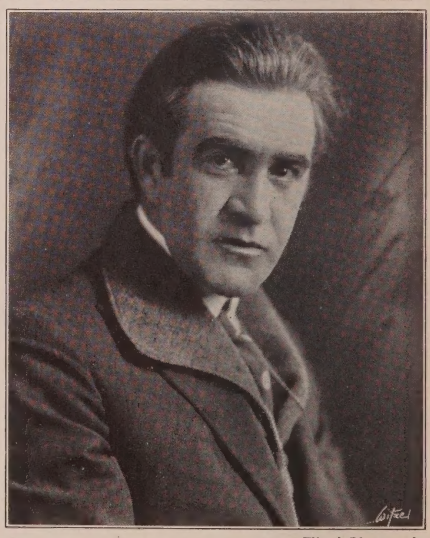

Witzel Photographer

FRANCIS FORD

Management
GUY R. COBURN
HO lly 3540

Residence: GR anit 9994

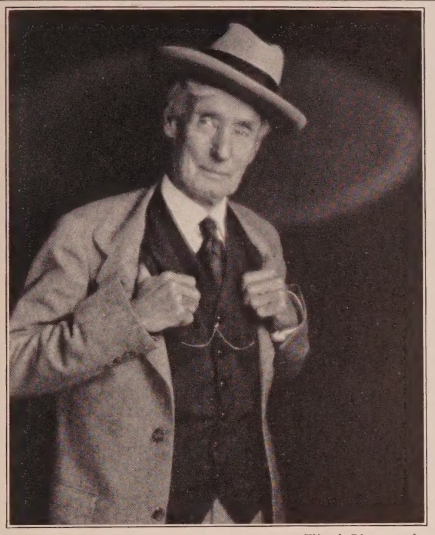

Witzel Photographer

THOMAS JEFFERSON

Current Release
"Dad" in "On With the Show"—*Alan Crosland*
Vitaphone-Technicolor

HE mpstd 0476

ANTON VAVERKA

Silent and Talking Pictures

Baritone

Formerly with Leading European Opera Companies

Residence: GR anit 7261 HE mpstd 0411

HO lly 4102

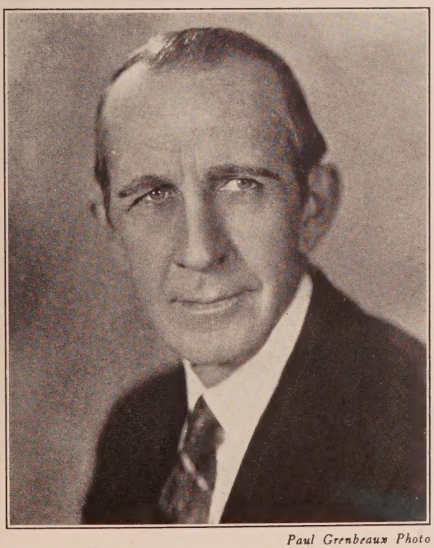

Paul Grenbeaux Photo

Carl Stockdale

Stage or Screen

HO lly 3229 HO lly 4102

Curtis Biltmore Photo

William H. Turner

Available for Stage, Talking and Silent Pictures
Long experience

GR anit 9910

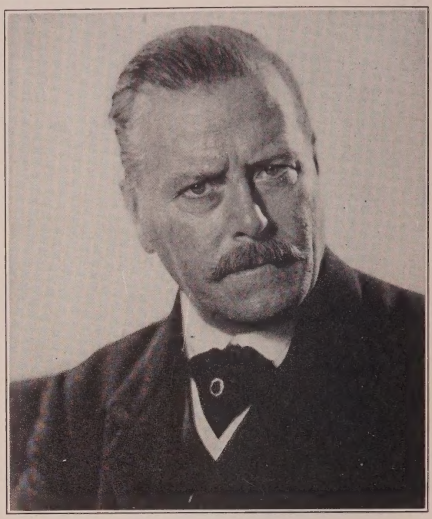

E. J. RATCLIFFE

Personal Representation
DAVID H. THOMPSON
IVAN KAHN AGENCY

HE mpstd 1850 GR anit 9145

Bruno Photo

WILLIAM MARION

Stage and Screen

Secretary "Wolf of Wall Street"
Rowland V. Lee—Paramount

Chairman of Merchants "Chinatown Nights"
William Wellman—Paramount

HE mpstd 1191

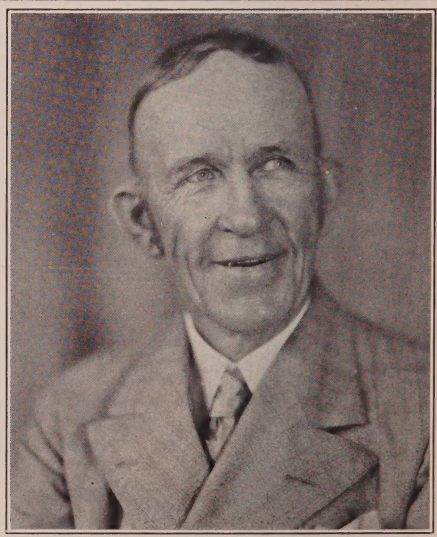

LON POFF

Future Releases

"The Viking" *(first feature length color sound picture)*
"The Faker"—*Phil Rosen—Columbia* "Black Waters"—*Marshall Neilan*
"Redemption"—*Niblo—M-G-M*

Current Release

Father Joseph in "The Iron Mask" *with Douglas Fairbanks, directed by Allan Dwan for United Artists*

WY oming 4410

HERBERT BUNSTON

Many years on the stage including such New York successes as
"The Enchanted Cottage,"
"Simon Called Peter"
"Young Woodley," etc.

Lord Elton
in "The Last of
Mrs. Cheyney"
M-G-M

Culver City 2181 HOlly 4102

JACQUES VANAIRE

"Fashions in Love"—*Schertzinger—Paramount*
"Hard to Get"—*Wm. Beaudine—First Nat'l*
"Paris"—*Clarence Badger—First Nat'l*

Speaks Six Languages

WAshington 6678

John Rogers

as
Alfred Pornick in
"Behind That
Curtain"
Direction
Irving Cummings

18 years
Stage Experience
in New York
and London
Productions

Quartermaster
in "Rain"
with Jeanne Eagles

5 years
with Otis Skinner

The Hunchback
in "The Skull"
Duffy Players

Van Nuys 553-W

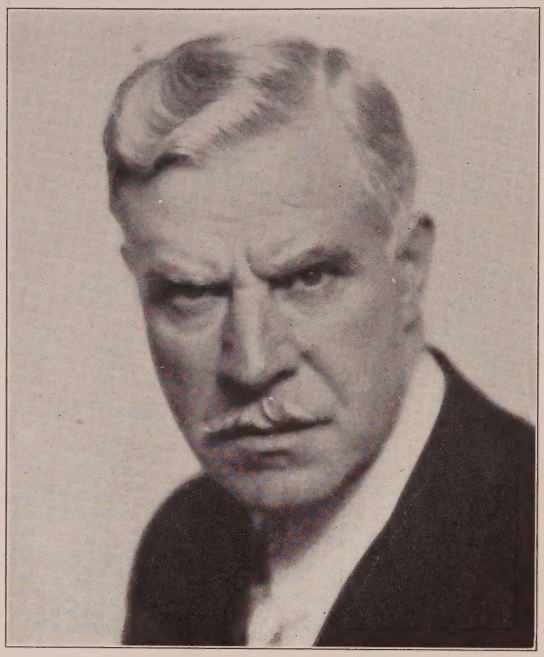

DONALD MACKENZIE

Just finished special engagement for San Francisco run as Professor Leeds in "The Strange Interlude"

Future Releases

Clarkson in "The Insidious Dr. Fu Manchu"
Rowland V. Lee—Paramount Talking Picture

Captain Coffin in "The Studio Murder Mystery"—*Frank Tuttle—Paramount Talking Picture*

Colonel Gerard in "True Heaven"
James Tingling—Fox

Landlord in "Sound Your A"
Henry Lehrman—Fox Movietone

12 years on the Legitimate Stage

Recently completed two year engagement in "The Spider"

HARRY H LICHTIG
LICHTIG & ENGLANDER AGENCY
BEN A. ENGLANDER
HARRY SPINGLER, *Associate*
HOLLY 1068

George F. Cannons Photo

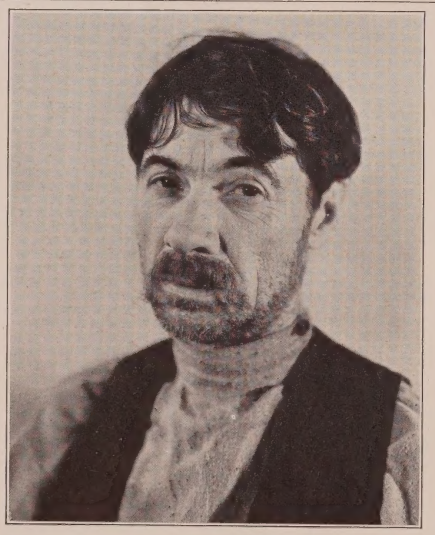

SIDNEY BRACY

As the "Waiter Philosopher" in "Redemption"
Fred Niblo—M-G-M

Present Engagement
"Evidence"—*Adolfi—Vitaphone*

CR estview 7520

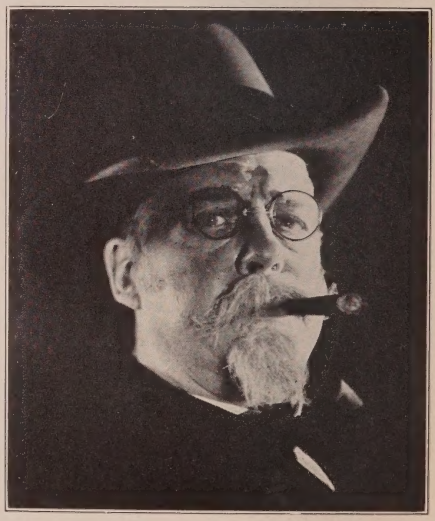

BRUCE COVINGTON

"Under A Texas Moon"—*Warner Bros. Talkie*
"The Fighting Coward"—*Paramount;* "Loves Wilderness"—*Corinne Griffith—First Nat'l;* "Wife of the Centaur"—*M-G-M;* "The Phantom of the Opera"—*Julian—Universal;* "Pony Express"—*James Cruze—Paramount;* "Three Bad Men"—*Jack Ford—Fox;* "Her Second Change"—*Anna Q. Nilsson—First Nat'l;* "Kid Boots"—*Paramount;* "Winning the Futurity"—*Rogstrom Corp.;* "The White Eagle"—*Fox;* Two Reel Comedy—*Harold Lloyd Co.*

Messages DR exel 1019 DR exel 5423

Witzel Photographer

TOM LINGHAM

Stage and Screen since 1895

Douglas 7296

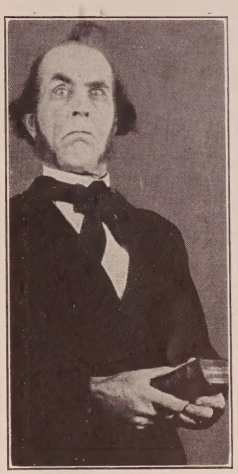

NELSON McDOWELL

"Joel Turner" "Little Shepherd of Kingdom Come"
First Nat'l
"Deacon" "The Dove"—*United Artists*

Stage Experience

Miriam Wills Personal Business Advisor
GRanit 4677 HE mpstd 4567 HE mpstd 7914

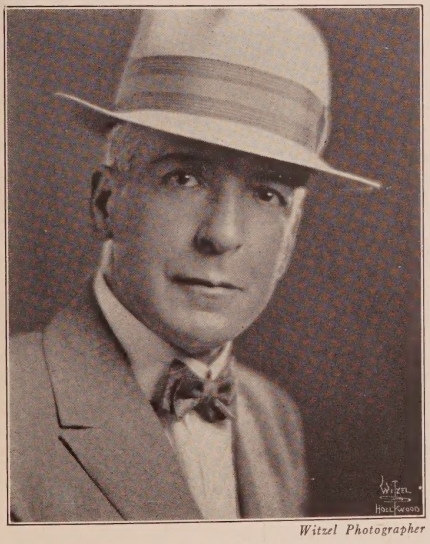

Witzel Photographer

AUGUSTIN SYMONDS

Four Years Pictures
Twenty years' Stage Experience, including ten years Drury Lane Theatre, London
Dramatic and Musical Comedy Companies
Principal Comedy and Character Player
"Interference"—"He has a clear, ringing voice which has reproduced excellently and which points him as a proven talkie player"—The Filmograph
GRanit 8542 or Masquers Club—HOlly 2164

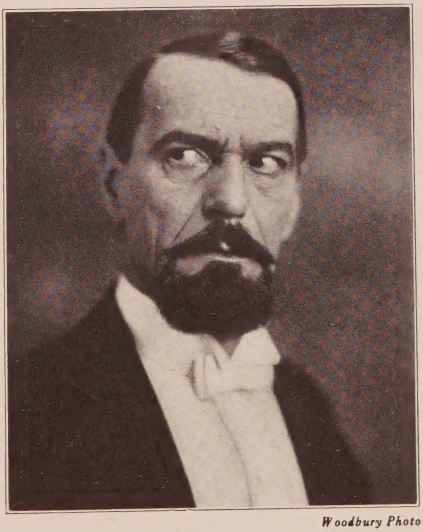

Woodbury Photo

CHARLES DARVAS

Noted European Actor—17 years on the Stage
Current Releases—"The Mysterious Lady"—*Fred Niblo—M-G-M*
"The Mating Call"—*James Cruze—Caddo*
Coming Releases—"The Veiled Woman"—*Emmett Flynn—Fox*
VITAPHONE
"From Headquarters"—*Howard Bretherton—Warner Bros.*
"The Red Sword"—*Robert Vignola—F.B.O.*

Courtesy to all Agents **Phone: OXford 7554**

RHODY HATHAWAY

"The Virginian"—*Flemming—Paramount*
"This Is Heaven"—*Vilma Banky—United Artists*
"The Insidious Dr. Fu Manchu"—*Lee—Paramount*

HE mpstd 5997

Witzel Photographer

NORMAN F. THOM

"The John Drew of The River"
and the
Ravenal of Edna Ferber's Book—SHOWBOAT.
Thirty years dramatic stock, showboating and screen experience.
Recently presented on Broadway, New York, at the Belmont Theatre by Carl Laemmle.
Leads—Heavies—Characters Satisfactory Screen and Voice test.
Messages—North Hollywood 3642. Courtesy to Agents

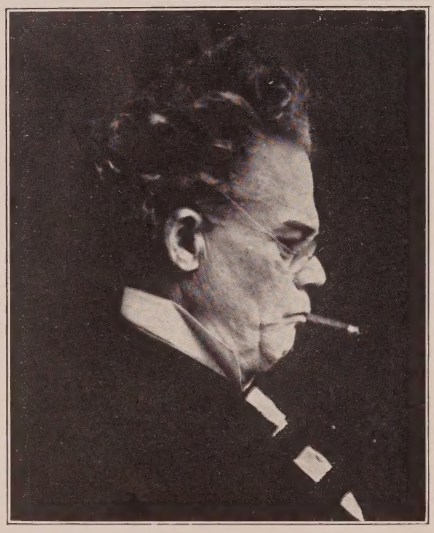

DAN CRIMMINS

of Crimmins and Gore
Character Comedian
Height 5 ft. 3 in.

Latest Engagements
Several talking characters for First Nat'l Prods.
The Irishman in a James Cruze Talking Comedy

Phone FA ber 0334 or ALL AGENTS

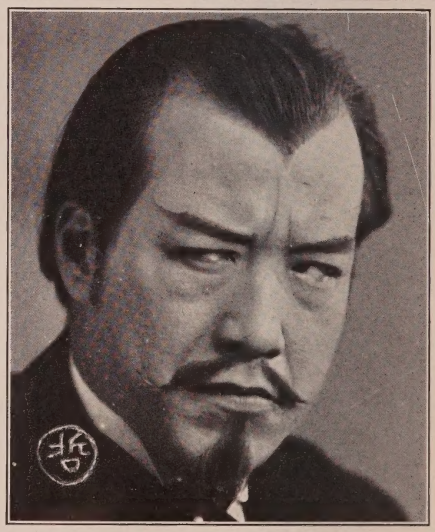

TETSU KOMAI

Current Releases—"Woo Chun" in "Chinatown Night"; 100% *Paramount Talkie.* "Emperor Fshien Feng" in "Manchu Love"—*Technicolor—M-G-M;* —"Mandarin Ho" in "In the Garden of A Chinese Temple"—*Tiffany-Stahl. Coming Releases*—"Chong" in "Bulldog Drummond"—*Sam'l Goldwyn 100% Talkie;* "Hosan" in "Hurricane"—*Columbia 100% Talkie;* "Dope Peddler" in "T. N. T." *Harold Lloyd*

BE acon 3637 HO lly 4102 MU tual 7008

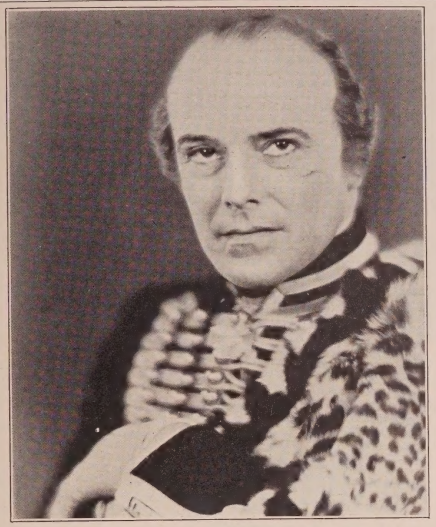

WILLIAM VON BRINCKEN

Future Releases

Second Lead in "Queen Kelly"—*Von Stroheim*
"Captain Schmidt" in "General Crack"—*John Barrymore—Talking*
"Lieutenant Horn" in "Inhuman Grounds"—*Wm. DeMille—Talking*

100% Speaking Voice

Speaks English (no accent), German, French, Spanish, Holland Dutch.

"Bratianescu" in "Married in Hollywood"—*Fox-Talking*

GRanit 2955 GLadstone 3047 HOlly 4102

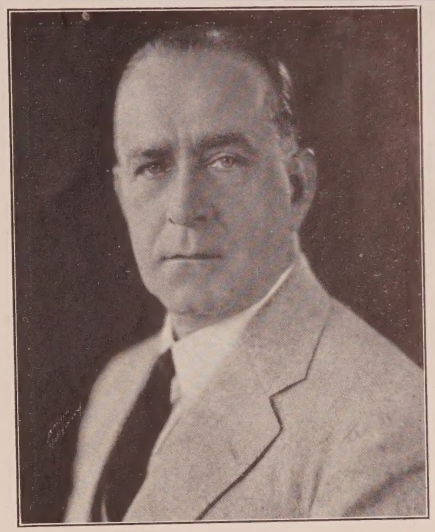

D. J. FLANAGAN

Stage and Screen

Two years original New York cast

"The Spider"

GRanit 5176

BOBBY MACK

Another feather in the lovable old Kellerman's cap, of the "Student Prince." The New Orleans State, June 17, praised "Evangeline" with Dolores Del Rio, Alec Francis, James Marcus and "Bobby Mack puts over another good piece of character work as 'Michael the Fiddler'." The New Orleans Picayune, June 17: "The honors of the picture go to Alec Francis, James Marcus and Bobby Mack as 'Michael the Fiddler'." 100% singing and talking voice, baritone and mellow and can still hoof it, real stage dancing.

Phone HOlly 7960 Christie Hotel

BURDELL JACOBS

Stage and Screen

Recent Engagement

58 weeks on tour with Pauline Frederick in "The Scarlet Woman"—*L. C. Wiswell, Producer*

HEmpstd 3878 HOlly 4102

ALBERT DE BREZI

16 years Stage and Screen Experience

Leads and Characters
Exceptional voice qualities.
Rare publicity items. Speak 15 languages.

EX position 2626 HO lly 4102

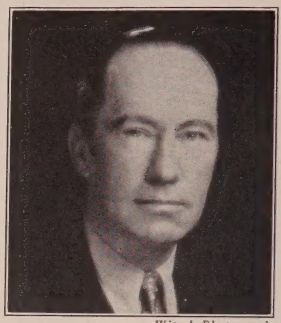

Witzel Photographer

JOHN BECK

22 years' Stage Experience

10 years in Pictures

Recently at El Capitan in "Lightnin"

Future Release
"Smiling Irish Eyes" *with Colleen Moore*

HO lly 7111
HO lly 2164

Witzel Photographer

CHAS. McMURPHY

Soon to be Released
Cop in "Studio Murder Mystery" — *Paramount Talkie — Frank Tuttle director*
Detective Mack in "Green Murder Case" *Paramount Talkie Frank Tuttle, director*
A Detective in "Thunderbolt" — *Paramount Talkie—Jos. Von Sternberg, director*

DE laware 8912

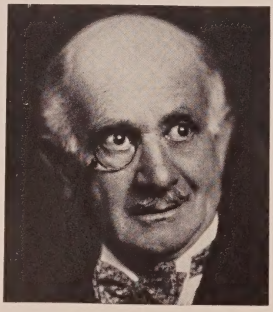

ALBERT ROCCARDI

Character Comedian
Stage and Screen
"Adoration"—*Billie Dove Lloyd—First Nat'l. Future Releases*, "The Love Song"—*D. W. Griffith—United Artists*, "Forget-me-not" — *De Sylva—Fox*, The Foreign Minister in "The Love Parade"—*Lubitsch--Chevalier — Paramount*, "Lone Wolf's Daughter" *Al Rogell — Columbia*, "Maker of Dreams" *Fox—Movietone*
Supported many Broadway Stars; speaks English, German, French, Italian
Clear Enunciation
HE mpstd 1191

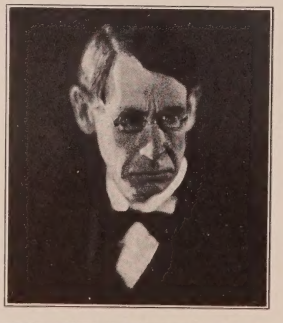

ROBERT DUDLEY

Stage and Screen
Last Picture
Assistant Editor in "Headlines" *Warner Bros. Current Releases*
"Skinner's Big Idea" *F.B.O.*
"On Trial"—*Warner Bros.—Vitaphone*
"The Mystery House" *Fox Movietone*
Coroner in "Bellamy Trial"—*M-G-M Coming Releases*
"Dynamite" *C. B. DeMille—M-G-M*
"Shanghai Rose"—*with Irene Rich*
"Baby Cyclone"—*Lew Cody, Aileen Pringle*

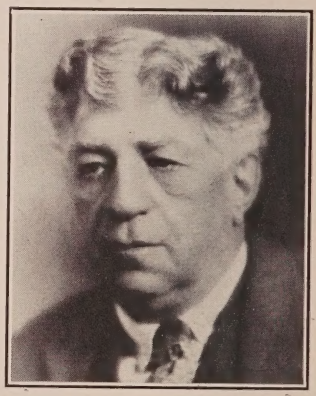

S. S. SIMON

Recent Release
As "Colonel Gowdy" in "The Barker"
George Fitzmaurice—First Nat'l

Fifty years on the Legitimate Stage

GR anit 3471

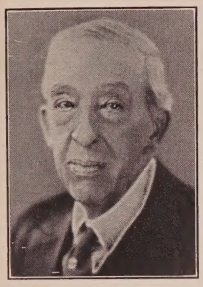

ROBERT BROWER
Characters Which Require Experience
GR anit 8220

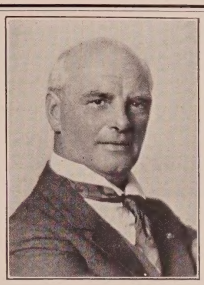

HAL WILSON
Vitagraph's "Old Reliable"
Talking Picture with Al Christie
GL adstone 9323 HE mpstd 8566

AXEL WHITEFIELD

GR anit 7989

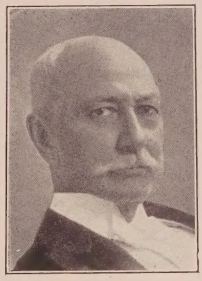

EDMOND FORTUNE
HO lly 1563
HO lly 4102

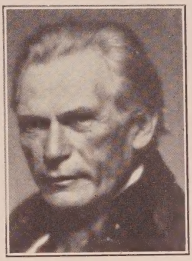

BERNARD SIEGEL
OX ford 6641
GL adstone 7290

The names appearing in bold type are advertisers in this classification who have answered the Standard Questionnaire

Ackroyd, Jack .....DR 3480
Adams, Jay Franklyn.....OX 5989
Alexander, "Fatty" (Frank).....
.....No. Hollyd 132-W
Allan, Billy .....OR 1426
Allen, Harry .....HO 3540, OX 3943
Althoff, Charles .....HO 4102
Arthur, John .....CR 6102

Bacon, Irving...OR 8420, No. Ho. 1256
Baker, Eddie .....OR 7566
Ballard, Elmer.....WE 0243, GL 6795
Barnes, T. Roy .....HE 6298
Barry, Eddie .....HE 4292
B. B. B. (Coffee Dans).....
.....TU 6630, GR 4171
Beck, J. Emmett....GR 1286, GR 1695
Beranger, Andre ...HE 1161, HO 5723
Bergren, Edgar .....HO 7192
Bernard, Joseph E.....GR 1166

Bevan, Billy .....GR 9116, GL 7290
5 ft. 7½ in., 180 lbs.; tlk. p. exp.; stage exp.—music, drm., com.; dialect French, Japanese, Scotch, Cockney, Irish; dance stage, eccentric, tap.

Bletcher, Billy...MO 175-58, GR 1695
Blum, Sammy .....HO 9257
Borden, Eddie .....HO 2181
Borden, Eugene.....HE 4305
Boteler, Wade...GL 9990, No. Ho. 164
Bradbury, James, Jr. .....
.....GL 2749, HE 0502
Bradbury, James, Jr. .....
.....GL 2513, HO 2164, HE 0502
Brady, Ed .....OX 4623
Brooke, Tyler .....GL 3910
Brown, Joe E.....GR 9145

Buccola, Guy (Buck).....NO 4244
5 ft. 7 in., 150 lbs.; tlk. p. exp.; stage exp.—music, vaud., com.; sing baritone; play banjo, guitar, mandolin, ukulele; dance stage

Burke, Johnny .....OX 8810
Burns, Neal .....HE 4292

Camp, Shep .....HO 1068
Carle, Richard .....GR 1222
6 ft. 200 lbs.; tlk. p. exp.; stage exp.—music, com.; play piano; dance stage.

Cawthorne, Joseph .....CR 6996
Chandler, George ..HO 1068, HE 4161
Clyde, Andy .....
.....HO 6229, HE 1294
Cohen, Sammy .....HO 3142
Coleman, Frank .....CR 9726
Conklin, Chester .....GR 4308
Conklin, Heinie .....MO 178-66
Conley, Lige .....HE 5657
Conti, Albert .....
.....HO 2627, HE 9915, HE 1161
Cook, Clyde .....GR 2126
Cooke, Al .....GL 3797
Cooley, Hallam .....HO 2181
Cooper, George .....
..... S. Mon. 259-20

D'Albrook, Sidney...GR 6653, GL 2007

Davidson, Max.....OX 6932
5 ft. 5 in., 130 lbs.; stage exp.—music, vaud., drm., com.; speak German; dialect Jewish; sing baritone; dance eccentric.

Davis, George .....OR 4800, GR 1222
Davis, Morgan .....HE 5428
Demarest, William .....GR 1166
Dent, Vernon .....HO 1068
5 ft. 9 in., 250 lbs.; tlk. p. exp.; stage exp.—vaud., drm.; dialect Jewish, German, Italian, Scotch; sing baritone; dance eccentric.

Depp, Harry .....DR 4623
De Vorska, Jess .....HO 5216
Dix, Rollo .....HO 9778
Donlan, James .....AT 0826
Dooley, Billy .....GL 6534
Drew, Jerry .....HO 6229, HE 1294
Dudley, Russ .....GR 6348
Dugan, Tom .....
.....HO 2143, GR 6263
Dunn, Bobby .....
.....Redondo 4463, No. Hollyd 406-R
Dunham, Phil .....GL 0736

Eckhardt, Oliver ....HE 4700, GR 3993
Edwards, Snitz .....
.....GL 3861, GR 7891, GR 1166
Edwards, Neely .....HO 1068
Erwin, Stuart .....HO 6173

Farley, James .....GL 6576
Finlayson, Jimmie .....GR 4308
Foxe, Earle .....OX 5019
Franey, Billy .....GR 8548, GL 1665
Fuller, Dale .....
....RO 2638, GR 0590, Covina 229-62

Gallagher, Richard (Skeets) HE 4305
George, Martin .....OL 3418
Gerrard, Douglas .....HO 4449
Getchell, Sumner "Cudgie"..HO 7151
Good, Henry .....OX 2661
Gray, George .....No. Ho. 766
Gribbon, Eddie.....CR 4161, HE 2821
Gribbon, Harry.....HO 6229, HE 3874
Guard, Kit .....HO 5824, GL 3797
Guilfoyle, James .....
..... S. Mon. 635-67, HE 3248

Hall, Charles .....EM 9569
Hanlon, Tiny .....DU 6793
Hardy, Sam .....GL 6108
Harris, Georgie .....HE 9003, GL 1123
Hellum, Barney .....HO 4735
Hendricks, Ben, Jr.....HE 1161
Hiers, Walter.....GL 6108, OR 4522
Holmes, Taylor .....GR 6324
Housman, Arthur .....HE 0502
Howard, Frederic....HO 2164, GR 9362

Irving, William.....HO 0487, HO 5766

Jackson, Bobby .....GL 6141
5 ft. 8½ in., 145 lbs.; tlk. p. exp.; stage exp.—music, vaud., com.; speak German; sing baritone; dance stage, eccentric, tap, soft shoe, clog.
Jarvis, Sidney .....GL 8941
Jolson, Harry .....HO 1102

Kane, Eddie HO 2164, HE 0502, CR 9349
Karns, Roscoe.....CR 6102, HE 7821
Karr, Hilliard "Fatty".....YO 3812
Kelly, Dan .....HO 7960
Kennedy, Tom .....CR 3861
King, Will .....HO 4102
Knapp, Jack .....
.....GR 1501, GL 9577, GR 9826

Lambert, Eddie .....HO 2181
Lancaster, Cliff .....
...Inglewod 1237-M, Inglewd 1254-J
Littlefield, Lucien .....CR 4161
Lloyd, Jack V. .....GL 9969

Mack, Wilbur .....
.....GL 6360, HE 1294, HO 6229
5 ft. 8 in., 140 lbs.; tlk. p. exp.; stage exp.—music, vaud., drm., com.; sing; dance stage, eccentric, tap.
Mann, Hank .....WH 9118, GL 6795
5 ft. 8½ in., 168 lbs.; tlk. p. exp.; stage exp.—vaud., com.; dialect German, Jewish
McKee, Raymond .....HO 2627
McNaughton, Chas. .....OX 1468
5 ft. 10½ in., 158 lbs.; tlk. p. exp.—stage exp.—music, vaud., drm., com.
Melesh, Alex .....MO 166-57
Messinger, Buddie .....
.....HE 9940, HE 5109, GR 5496
Mir, David.....HO 5766, HO 2164
Mooney, Billy .....GL 6285
Moran, Lee .....GR 4308
Morris, Dave .....HE 0511
Morris, Eddie .....HE 5428
Murphy, Joe .....NO 7604
Murray, Charlie .....DR 7434
Murray, John T. ....CR 6534, HO 2627
Myers, Harry .....GR 1222, WA 6434

Nicholson, Paul .....GR 3125

Ober, Robert .....HE 1161
O'Dell, Garry .....HO 2546
Orlamond, William A.....
.....OX 6458, HO 6229, HE 1294
5 ft. 10½ in., 152 lbs.; tlk. p. exp.; stage exp.—music, drm., com.; speak German, Scandinavian; dialect French, German, Jewish; sing baritone; play violin.
.....OX 6458, HO 6229, HE 3874
Oscar, John .....GR 7914, GR 0241
5 ft. 9½ in., 153 lbs.; tlk. p. exp.; stage exp.—music, vaud., drm., com.; speak Swedish; dialect Swedish; sing baritone.

Parker, Franklin .....GL 6795
Pangborn, Franklin .....
.....GR 9524, GR 0241, GL 4146
Pasha, Kalla .....OL 4591
Pelmont, Charles F.....HO 1517
Phillips, Jimmie .....HO 2492
Pollard, Snub .....OR 9888
Pope, Milton .....GL 1023
Post, Charles A. (Buddy).....GL 9162
Potel, Victor.....HE 7821, CR 6102
6 ft. 1 in., 180 lbs.; tlk. p. exp.; stage exp.—music, vaud., drm., com.; speak German; dialect Spanish, French, Jewish, German, Italian; sing baritone; dance eccentric.
Prouty, Jed .....WY 4914, HO 2164

Raymond, Jack .....GR 7039
Roach, Bert .....HO 6229
Roquemore, Henry .....GR 3650
Ruth, Marshall .....HE 0753

St. John, Al .....HE 4305
Santoro, Jack .....HO 7960, HO 4181
Sargent, Lewis .....
.....GL 0510, GL 0610, HE 4197
Saylor, Syd .....GL 0334
Shield, Ernie .....MO 182-07
Sidney, George .....HO 4102
Sparks, Ned A.....GL 2192
Stanton, Will .....OX 7253
5 ft. 2 in., 117 lbs.; talk. p. exp.; stage exp.—music, vaud., drm., com.; dialect Irish, Negro, Scotch, Jewish, Cockney, Swedish; sing baritone, tenor; play piano; dance stage, eccentric, tap.

(Continued on Page 114)

MACK SWAIN

Current Releases

"CAUGHT IN THE FOG"—*Howard Bretherton—Warner Bros.*
"THE LAST WARNING"—*Paul Leni—Universal*
"Mr. Kelley" in "THE COHENS AND KELLYS IN ATLANTIC CITY"—*William Craft—Universal*

Future Release

"MARIANNE"—*Robert Z. Leonard—M-G-M*

Management GRANT E. DOLGE—GRanit 4308
Agency

FEATURE COMEDIANS—*Continued*

Sterling, Ford .....HO 0353
Stone, George E.....GR 4308
Stone, Arthur .....
..... HO 7628, HO 5723, GR 1662
Sullivan, Fred .....OX 4743
Sullivan, James E. .....HE 9187
Summerville, Slim .....HO 6173
Swain, Mack .....**GR 4308**
6 ft. 2 in., 300 lbs; tlk. p. exp.; stage exp.—music, vaud., drm., com.

Turpin, Ben .....HO 2627
Waldridge, Harold .....HE 2911
Ward, Hap H.....Culver City 2244
West, Ford .....MO 106-94
White, Leo .....HO 4735
Williams, Guinn (Big Boy)...GR 1166
Wilson, Tom .....
.....GR 3984, HO 2164, GL 6233
Wood, Ernest .....**GR 8609**
5 ft. 10½ in., 150 lbs.; stage exp.—music, vaud., drm., com.; sing baritone; dance stage, eccentric.
Yaconelli, Frank.....No. Holly'd 556
Zany, King .....OL 2053

Ned A. Sparks

See
"Street Girl"
R. K. O.

GLadstone 2192

HANK MANN
SPEAKS FANCY AND BROKEN ENGLISH

"Dr. Lindsey" in "The Donovan Affair"
Frank Capra—Columbia

WHitney 9118
GLadstone 6795

LEE MORAN

Present Engagement—"The Aviator"—*Roy del Ruth—Warner Bros.*
Future Releases—"Gold Diggers of Broadway"—*Roy del Ruth—Warner Bros.*
"Hearts in Exile"—*Michael Curtiz—Warner Bros.*

Current Releases

"Madonna of Avenue A"—*Michael Curtiz—Warner Bros.*
"No Defense"—*Lloyd Bacon—Warner Bros.* "Alimony Annie"—*Michael Curtiz—Warner Bros.*
"Children of the Ritz"—*John Dillon—First Nat'l* "On With the Show"—*Alan Crosland—Warner Bros.*

Management GRANT E. DOLGE—GR anit 4308
Agency

NOW AVAILABLE

ARTHUR STONE

1926-27 Contract with First National Pictures—1928 Contract with Wm. Fox Pictures

20 Years Vaudeville and Legitimate Stage Experience

Recent Talking Picture Prod.

"Fox Movietone Follies"
"Sound Your A"
"Through Different Eyes"

Future Release

"Frozen Justice"—*Allan Dwan*

Management
MRS. ERNEST S. COWELL
HO lly 5723 GR anit 1662 HO lly 7628

VERNON DENT

Just completed eighth Talking Picture

HARRY H. LICHTIG
LICHTIG & ENGLANDER AGENCY
BEN A. ENGLANDER
HARRY SPINGLER, *Associate*
HOLLY 1068

Elmer Fryer Photo

John Arthur

in "The Gamblers"—*Warner Bros.*
"Divorce Made Easy"
Short Talkies—*Christie*
Present Engagement
"The Aviator"—*Warner Bros.*

Mr. McCULLOUGH
CR estview 6102

GL adstone 3141

ERNEST WOOD

Now in New York playing in a new Sam H. Harris Production. Written by George Kaufman

For Availability Call
EDWARD SMALL CO.
GRanit 1166

Residence: GRanit 8609.

George Davis

Management of
JOHN LANCASTER
GRanit 1222

"BROADWAY"—*Dr. Paul Fejos*
"FOUR DEVILS"—*F. W. Murnau—Fox*
"The Awakening"
Victor Fleming—Goldwyn Prod.
"Sin Sister"—*Charles Klein—Fox*
"Madam DuBarry"
Roy Neill—Technicolor—M-G-M
"Inhuman Ground"
Wm. DeMille—M-G-M

Pantomime or Talkies

Thirty years Vaudeville and Stage Experience

Speak German, French and Italian

BILLY BEVAN

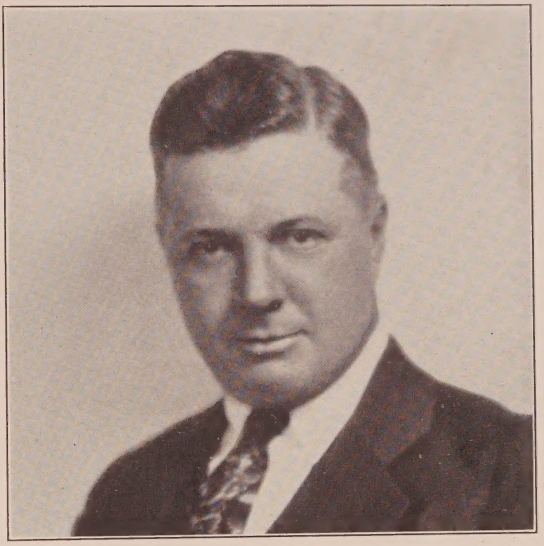

Present Engagement
"Sergeant Tom Berry" in
"THE SKY HAWK"
Blystone—Fox

"HIGH VOLTAGE"
Howard Higgin—Pathe

GRanit 9116

Management
WM. W. COHILL
GLadstone 7290

Just finished "Manana" in "The Golden Bridle"
A Universal Prod.

Now playing "Sicily-Joe" in "Kettle Creek"
A Universal Prod.

FRANK YACONELLI

No. Hollywood 556

HOlly 4102

Tyler Brooke

CAN ALSO SING AND DANCE

Coming Release
"DYNAMITE"
C. B. DeMille—M-G-M

GLadstone 3910 or The Masquers

VICTOR POTEL

STAGE EXPERIENCE

Specializing in dialects, French, German, Hebrew, Italian, Scandinavian

"The Swede" in "Marianne"—*Marion Davies—All-Talking Picture*
"Nebrasky" in "The Virginian"
directed by Victor Fleming for Paramount

FRED ROBINSON Agency
Day: CR 6102 Business Manager Night: HE 7821

CHAS. McNAUGHTON

In his original Cockney Creation "Jimmy Gubbins" in "Three Live Ghosts"

United Artists Studio—direction of Thornton Freeland

All Communications
1107 Hacienda Pl.
Hollywood

Telephone
OX ford 1468
HO lly 4102
or
Masquers Club
HO lly 2164

Witzel Photographer

JIMMIE FINLAYSON

Now Free Lancing

"Hard to Get"—*William Beaudine—First Nat'l*
Current Release
"Two Weeks Off"—*William Beaudine—First Nat'l*

Management Grant E. Dolge Agency GR anit 4308

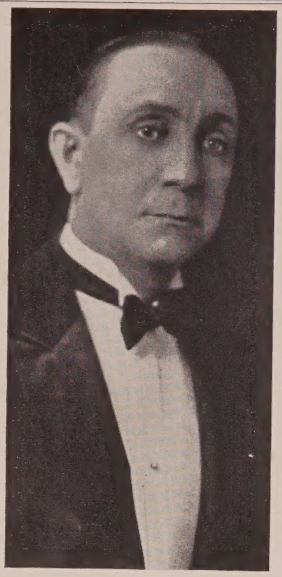
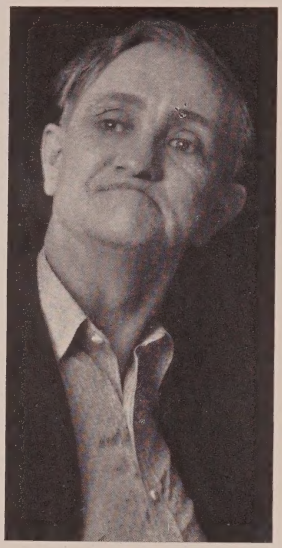

JAY FRANKLYN ADAMS

Straights—Characters—Comedy. 10 years Stage.
6 years Lecture Platform. 3 years Pictures.
OX ford 5989

STUART ERWIN

"Joe College"—*Pathe*
Fox Releases
"Speakeasy" "Cockeyed World"
"The Exalted Flapper" "Through Different Eyes"
Paramount Release
"Dangerous Curves" *with Clara Bow*
Exclusive Management Harry Wurtzel, HO lly 6173

GEORGE CHANDLER

Future Release
"The Virginian"—*Flemming—Paramount*
Recent Stage Success
Comedy Role in "Squawk"—Mayan Theatre
HEmpstd 4161
Management
LICHTIG AND ENGLANDER
HOlly 1068

MAX DAVIDSON

Free Lancing

OXford 6932

Witzel Photographer

JOHN OSCAR

Maybe yu tank aye vas not so good like aye am!

Swede dialect and boob characters
"Dark Streets"—*First Nat'l—Frank Lloyd Director*
22 Years Stage Experience—15 Years Vaudeville
GRanit 7914 GRanit 0241

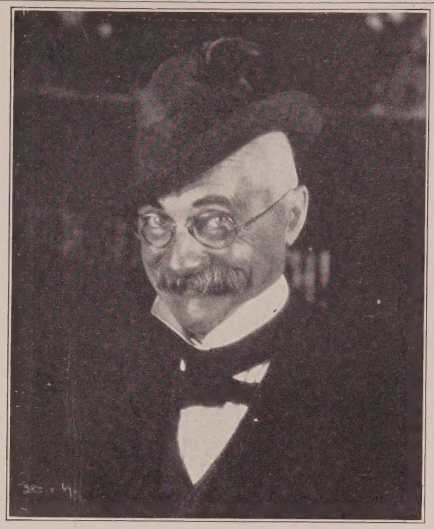

WILLIAM A. ORLAMOND

30 Years on Legitimate Stage
16 Years in Pictures

"House of Horror"—*First Nat'l* "Blue Skies"—*Fox*
"Wonder of Women"—*M-G-M*
"The Girl from Woolworths"—*Wm. Beaudine—First Nat'l*
"Her Private Affairs"—*Pathe*

W. O. Christensen, Manager **HO lly 6229**
HE mpstd 1294

Private Phone OX ford 6458

DOUGLAS GERRARD

Just Finished—Featured Comedy lead in "John Barrymore's All-Talking Vitaphone Production "General Crack"—*Alan Crosland;* Featured second comedy lead with Edward Everett Horton All-Talking Vitaphone Comedy "The Hottentot"—*Roy del Ruth;* Featured in dramatic role in Thomas Meighan's All-Talking Vitaphone Production "The Argyle Case"—*Howard Bretherton;* Featured with Dolores Costello in "The Glad Rag Doll"—*Michael Curtiz;* Featured dramatic role with Dolores Costello in "Alimony Annie"—*Michael Curtiz;* Featured dramatic role with Dolores Costello in "Madonna of Avenue A"—*Michael Curtiz.*

Note: All messages HO lly 4102 **Residence: HO lly 4449**

WILL STANTON

Character Dialect Comedian

5 feet 2 in. 117 lbs.

Postman Flooks "Disraeli"—*Geo. Arliss—Warner Bros.*
English Jockey "Little Johnny Jones"—*Mervyn LeRoy—First Nat'l Present Production*
Joe in "Broadway Hostess"—*Billie Dove—First Nat'l*

OX ford 7253

GUY (BUCK) BUCCOLA

As "Pete" with Betty Compson in "Street Girl"—*Wesley Ruggles—R. K. O. Studio*

Past Master of Ceremonies and Dancer for Fanchon and Marco Circuit

HOlly 4102 NOrmandie 4244

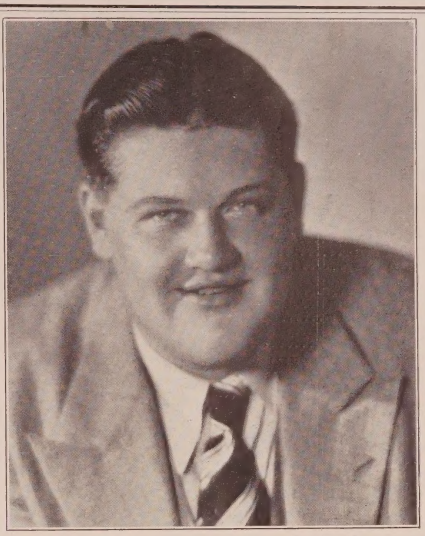

Lansing Brown Photo

"TINY" HANLON

Just completed 24 short subjects for Universal under the direction of Nat Ross, Ben Holmes and Dick Smith "Collegians" (Movietone)

"College Love"—*Nat Ross—Universal—100% Talkie*

DUnkirk 6793

Feature Women

The names appearing in bold type are advertisers in this classification who have answered the Standard Questionnaire

Alden, Mary .....HO 2171, GR 4308
Andra, Fern .....CR 4161
Ayres, Agnes .....HO 4102

Bara, Theda .....HO 4102
Basquette, Lina .....HE 4305
Beebe, Marjorie .....HO 1068
Bedford, Barbara .....GR 4308
Bellamy, Madge .....GL 6108
Bennett, Belle .....No. Ho. 702
Bennett, Enid .....HO 4102
Blythe, Betty .....HO 4102
Boardman, Eleanor..GR 1222, OX 0425
Borden, Olive .....GR 1166
Breamer, Sylvia .....HE 2903
Bronson, Betty .....HO 2627
Busch, Mae .....HO 2627

Calhoun, Alice .....OX 9456
Carver, Kathryn .....GR 1222
Chadwick, Helene .....HE 5295
Clayton, Ethel .....CR 4161
Clifford, Ruth.....OX 5533, OX 7521
Compton, Fay .....**HO 2124**
5 ft. 4 in., 120 lbs.; tlk. p. exp.; stage exp.—music, vaud., drm., com.; speak French; sing soprano; play piano; dance stage.
Compton, Julette .....**HO 2627**
5 ft. 7 in., 120 lbs.; tlk. p. exp.; stage exp.—music, drm.; speak French; sing soprano; dance stage.
Corbin, Virginia Lee.....HO 1068
Cornwall, Anne.....GR 5027, HE 3111

Dana, Viola .....**HO 4102**
Davis, Mildred .....HO 4102
Daw, Marjorie .....HO 2124..
Day, Alice .....HO 7950
Day, Marceline.....
.....**GR 5496, HE 9940, HE 5109**
5 ft. 3 in., 106 lbs.; tlk. p. exp.; play ukelele, piano; dance ballet, acrobatic.
.....GR 5496, HE 9940, HE 5109
Dean, Priscilla .....HO 2627
De La Motte, Marguerite.....GL 1873
Dressler, Marie .....GR 1545

Eddy, Helen Jerome.....
.....**HE 5109, HE 9940, GR 5496**
5 ft. 7 in., 135 lbs.; dialect French, Spanish, Jewish, Japanese, German, Italian.
Elder, Ruth .....HO 4102
Ellers, Sally .....GL 6108
Fair, Elinor .....OX 0526
Faire, Virginia Brown.....
.....GL 8937, GR 2126
Farley, Dot .....MO 160-25 GL 3797

Fazenda, Louise .....CR 4161
Ferguson, Helen...WH 0650, GL 3797
Forbes, Mary .....HO 1068
Francisco, Betty....CR 6102, HE 7821
Friganza, Trixie....**GR 5221, GR 8402**
5 ft. 6 in., 190 lbs.; tlk. p. exp.; stage exp.—music, vaud., com.; sing alto; dance stage, acrobatic, eccentric.

Garon, Pauline .....HO 2627
Gordon, Vera .....OR 1537
Goudal, Jetta .....HO 4102
Gulliver, Dorothy .....**CR 4161**
5 ft. 2 in., 108 lbs.; tlk. p. exp.; stage exp.—music; sing contralto; play piano; dance stage.

Hart, Winifred Westover.....HO 4102
Hartman, Gretchen .....HE 0948
Hawley, Wanda .....HO 4102
Hopper, Hedda .....GR 3125, GR 6523
Hyams, Leila .....GR 2126

Johnston, Julanne .....**GL 2279**
5 ft. 5½ in., 120 lbs.; tlk. p. exp.; stage exp.—music, vaud., drm., com.; speak French; sing soprano; dance stage.
Joy, Leatrice .....HO 4102
Joyce, Alice .....HO 5002

Kenyon, Doris .....HO 4102
King, Carlotta .....MO 174-93

Lake, Alice .....HO 7980
Lane, Nora .....HE 7821, CR 6102
Lewis, Grace .....**GL 3797**
4 ft. 10 in.; stage exp.—vaud., drm.
Livingston, Margaret .....HO 7950
Logan, Jacqueline .....HO 3540
Lord, Marion .....CR 4161
Lorraine, Louise .....GL 6795

Mac Laren, Mary.....WH 4125
Malena, Lena .....HE 4305
Marsh, Mae .....Terrace 4717-J
Mason, Shirley .....HO 2627
McAvoy, May .....HO 4102
McDowell, Claire .....CR 6525
McGuire, Kathryn ..GL 3797, OX 8765
Mehaffey, Blanche..OR 8448; HO 6173
Mercer, Beryl .....**GL 3797**
5 ft. 1 in., 140 lbs.; tlk. p. exp.; stage exp. drm.; dialect French, German, Spanish, Italian, Jewish, Chinese.
Miller, Patsy Ruth.....GL 6108
Murphy, Edna .....**GL 7652**
5 ft. 2 in., 95 lbs.; tlk. p. exp.; stage exp.—drm.; dance stage.

Myers, Carmel .....OR 7519

Nilsson, Anna Q.....HO 4102

Oakley, Florence .....GR 4308
Olmsted, Gertrude .....HO 4102
O'Neill, Sally .....GR 9145
O'Neil, Nance .....CR 4161
Owen, Catherine Dale .....GR 6263
Owen, Seena .....S. Mon. 289-72

Pearson, Virginia .....GR 2331
Percy, Eileen .....OX 6893
Phillips, Dorothy....HE 0552, CR 6102
Pitts, Zasu .....S. Mon.264-90
Prevost, Marie .....GL 6108
Pringle, Aileen .....**GR 1222**
5 ft. 4 in., 117 lbs.; tlk. p. exp.; stage exp.—drm.; play piano.

Ralston, Jobyna .....HO 7950
Ray, Allene .....HO 4102
Reynolds, Vera .....HO 4102
Rich, Irene .....OR 4318, GR 2126
Roberts, Edith .....CR 3757
Roland, Ruth .....WH 1161, OR 3531

Siegel, Vivien .....HO 2143
Starke, Pauline .....CR 4161
Stedman, Myrtle .....GL 6108
Steadman, Vera .....OX 1337
Stewart, Anita .....HO 4102
Sweet, Blanche.....OX 5925, HE 4305

Taylor, Estelle .....HO 4102
Taylor, Ruth .....GR 4308
Tell, Olive .....GR 4161
Terry, Alice .....HO 4102
Terry, Ethel Grey.....HO 2001
Theby, Rosemary..HO 3540, WA 6434
Todd, Thelma .....HO 2627

Valentine, Grace ...GR 4036, CR 4161
Valli, Virginia .....CR 4161
Vaughn, Alberta .....GR 9145
Vidor, Florence .....HO 4102
Vosselli, Judith ....**GR 5176, GL 6795**
5 ft. 6½ in., 128 lbs.; stage exp.—music, drm., com.; speak French, German; dialect French, Spanish, German, Italian, Russian; sing mezzo-soprano; dance stage.

Wales, Ethel .....GL 6901, HO 1068
Ware, Helen .....CR 8723, GL 3797
Welford, Nancy .....GL 1123
Windsor, Claire .....GL 6108
Winton, Jane .....GR 6263
Wood, Peggy .....HO 4102

ALICE JOYCE

FRANK JOYCE—MYRON SELZNICK, LTD.
HOlly 2124

Russell Ball Photo

MAY MC AVOY

HO lly 4102

Marceline Day

Exclusive Management
Menifee I. Johnstone Agency

Office: GR anit 5496 Night: HE mpstd 9940

LOUISE FAZENDA

Present Engagement
"No, No, Nanette"—*Wm. Beaudine—First Nat'l*

RUTH COLLIER
Inc.
CR estview 4161

Associates
Minna Wallis
Virgil Sweeney

Ruth Harriet Louise Photo

AILEEN PRINGLE

Personal Representative
JOHN LANCASTER
GRanit 1222

ELEANOR BOARDMAN

"The Crowd" "She Goes to War"

Future Release—"Redemption"—*M-G-M*

Management—JOHN LANCASTER

GR anit 1222 GR anit 4706

VIRGINIA VALLI

Present Engagement
Featured Feminine Lead in "Zeppelin"—*Reginald Barker—Tiffany-Stahl Special*

Future Releases
Feature Feminine Lead in "Isle of Lost Ships"—*Irvin Willat—First Nat'l*
Co-Starring with Leo Carrillo in "Mr. Antonio"—*James Flood—Tiffany-Stahl*
Third All-Talking Picture

RUTH COLLIER
Inc.
CR estview 4161

Associates
Minna Wallis
Virgil Sweeney

JANE WINTON

Now appearing in "Jonesy" at the Vine Street Theatre

Management
MILTON H. BREN
GR anit 6263

NANCY WELFORD

STAGE

"Orange Blossoms"—"Cinders"—*Edward Royce Productions*—"Up She Goes"—*Wm. A. Brady Production*—1927 Ziegfeld's Follies—Two years Starring in "No, No, Nanette"—*Harry Frazee Production*—"Rain or Shine"—*Jones and Green Production.*

Just Completing—Starring Role in "The Gold Diggers"—*Roy Del Ruth—Warner Bros.*

Management BEN HERSHFIELD
GLadstone 1123

Dave E. Epstein, Publicity Representative

FAY COMPTON

Just Completed
Lead opposite Adolphe Menjou in "Fashions In Love"
Victor Schertzinger—Paramount

FRANK JOYCE—MYRON SELZNICK, LTD.
HOlly 2124

CARMEL MYERS

Just Finished
"The Broadway Hoofer"—*Geo. Archainbaud—Columbia*
(A Featured Singing Role)
Current Release
Co-Star in "The Careless Age"—*(A Singing Role)—First Nat'l*

FRANK JOYCE—MYRON SELZNICK, LTD.
HOlly 2124

Preston Duncan Photo

JUDITH VOSSELLI

of New York Legitimate Stage
Just Finished "The Awful Truth"—*Ina Claire—Pathe Photophone*
GR anit 5176
Exclusive Management of
BILL DUNN
Agency
GL adstone 6795

Russell Ball Photo

EDNA MURPHY

in

"LUMMOX"

Herbert Brenon Production for United Artists

GLadstone 7652

Anna Q. Nilsson

Management of Freddie Fralick
Agency
HOlly 4102

Lansing Brown Photo

NATALIE KINGSTON

Future Release

"River of Romance"—*Charles Rogers—Paramount*

HOlly 4102

Doris Kenyon

Management Freddie Fralick
Agency
HOlly 4102

JULANNE JOHNSTON

Recent Engagements

"Prisoners"—*William Seiter—First Nat'l Vitaphone*
"Smiling Irish Eyes"—*Wm. Seiter—First Nat'l Vitaphone*
"General Crack"—*Alan Crosland—Warner Bros.*

GL adstone 2279

HO lly 4102

JULIETTE COMPTON

Stage and Screen

Starred Five Years in English Pictures

Management
S. GEORGE ULLMAN & ASSOCIATES, INC.
HOlly 2627

Preston Duncan Photo

DOROTHY GULLIVER

Present Engagement
"The Night Parade"—*Mal St. Clair—R.K.O.*
Featured in "College Love"—*Universal's All-Talking College Feature*
Just Completed—10 Universal Movietone "Collegians"
Now available for singing and dancing roles.

RUTH COLLIER
Inc.
CR estview 4161

Associates
Minna Wallis
Virgil Sweeney

Porter S. Cleveland Photo

VERA REYNOLDS

"Tonight at Twelve"—*Universal Special*
directed by Harry Pollard—100% Talkie
HO lly 4102

Paralta Photo

FLORENCE OAKLEY

Late Star of "The Royal Family"

Management GRANT E. DOLGE—GR anit 4308
Agency
GR anit 4308

KATHRYN McGUIRE

has just finished
"The Ramblin Kid"
with
Hoot Gibson

100% Talkie

OX ford 8765

Management
GOULD AND PRICE
GL adstone 3797

As "Emma Shannon" in "The Shannons of Broadway"

MARIAN LORD

"The Last Warning"—Klaw Theatre, New York (Original Evelynda Hendon)
"Tarnish"—Belmont Theatre, New York (Bootlegger's Bride, Mrs. Stutz)
Headed a company sent to Australia by Henry Duffy "Best People" "Meet the Wife"
Recent Engagement as "Lil" in "Broadway"—*Paul Fejos—Universal*

RUTH COLLIER
Inc.
CR estview 4161

Associates
Minna Wallis
Virgil Sweeney

HELEN FERGUSON

Now playing in
"The Jade God"
Vine Street Theatre

Future Release
"Trusting Wives" — *Edward Everett Horton*—Educational 100% All-Talking Picture

Just Completed
"In Old California"
A Burton King Production

WHitney 0650

Management
GOULD AND PRICE
GLadstone 3797

Beryl Mercer

Current Releases

"Mother's Boy"—*Pathe*

"Three Live Ghosts"—*United Artists*

Future Engagement

"Outward Bound"—*Warner Bros.*

"The Old Lady Shows Her Medal"—*Paramount*

Exclusive Management
GOULD AND PRICE
GLadstone 3797

DOT FARLEY

Current Release
"Marquis Preferred"
Adolphe Menjou—Paramount

MO rningside 160-25

Management
GOULD AND PRICE
GL adstone 3797

As "Aunt Emma" in "Divorce Made Easy"—*Christie MacLean Production—A Paramount Picture—100% TALKING—Direction Al Christie*

Ray Huff Studios

HELEN JEROME EDDY

Current Release
"Blue Skies"—*Werker—Fox*
Coming Releases
"Railroadin' "—*100% Talkie—Robert McGowan—Roach*
"Life"—*100% Talkie—Flood—Tiffany-Stahl*

Exclusive Management
Menifee J. Johnstone Agency
Office: GR anit 5496 Night: HE mpstd 9940

HEDDA HOPPER

"The Last of Mrs. Cheney"
with Norma Shearer—M-G-M

Management
ARTHUR M. LANDAU, INC.
GR anit 3125
GR anit 6523

GRACE LEWIS

Management
GOULD AND PRICE
GLadstone 3797

Arthur Ermates Photo

TRIXIE FRIGANZA

Open Casino Theatre New York, Aug. 5
John Murray Anderson's "New Revue"

Phone: GR anit 5221

Management of THE BLANCHARDS'
Phone: GR anit 8402

MARIE DRESSLER

GR anit 1545

Leading Women

The names appearing in bold type are advertisires in this classification who have answered the Standard Questionnaire.

Alba, Maria.....GR 7198, GL 7290
Allan, Florence.....GL 1197
Allen, Alta.....OR 4426
Alverez, Miami.....GL 1131, GR 0590
5 ft. 4½ in., 120 lbs.; stage exp.—music, vaud., drm., com.; dialect French, Spanish, German, Italian; sing soprano; dance stage.
Ames, Diana.....HE 1559
Arselle, Carmen.....WA 7564
5 ft. 3 in., 118 lbs.; stage exp.—drm., com.; dialect French, Spanish.
Ashton, Iris.....DU 2058, HE 9545
Astor, Gertrude.....HE 0502

Baker, Betty.....MO 164-00
5 ft. 2½ in., 110 lbs.; tlk. p. exp.; sing mezzo soprano; play piano; dance stage, ballet, jazz.
.....Burbank 1174-W, HO 3540
Barnes, Anita.....WA 7362
Basquette, Lina.....HE 4305
Bartlett, Elise.....HE 0502
Bedford, Barbara.....GR 4308
Belmont, Gladys.....GR 4717
Benham, Elsa.....CR 5820
5 ft. 3½ in., 108 lbs.; tlk. p. exp.; speak German; dialect German; play piano; dance stage, ballet, tap.
Bennett, Alma.....HO 1068
Bennett, Joan.....HO 2171
Blair, Betty.....HO 4856, HE 4197
Blinn, Beatrice.....HE 4874
Boniface, Symona Ferner.....OX 1692, WH 1188
5 ft. 7½ in., 140 lbs.; tlk. p. exp.; stage exp.—music, vaud., drm., com.; speak French, German; dialect French, German, Italian, Cockney, Southern; sing mezzo-soprano; play mandolin.
Bonner, Priscilla.....HE 9734
Boyd, Betty.....CR 6233
5 ft. 5 in., 127 lbs.; stage exp.—music; dance stage, ballet, acrobatic, eccentric, tap.
Bradley, Estelle....HO 6229, HE 1294
Breamer, Sylvia.....HE 2903
Brinkman, Dolores.....GR 3279
Brunette, Fritzie.....GL 8246, GL 7017
Browning, Mrs. Tod.....OX 1722
Bryson, Winifred.....HO 4102
Burns, Marion.....HO 0483
5 ft. 4 in., 118 lbs.; stage exp.—drm.; speak French, Spanish; dance ballet.

Calhoun, Alice.....OX 9456
Camack, Pauline.....GR 4496
Carew, Ora.....OX 2713
Carewe, Rita.....GL 6795
Carlisle, Mary.....OX 5355
Carlyle, Grace.....OX 4069
Carter, Ann.....HE 5428
Carver, Kathryn.....GR 1222
Cavalier, Nita.....CR 4101
Chadwick, Helene.....HE 5295
Chaplin, Lita Gray.....HO 4102
Chase, Ilka.....HO 4102
5 ft. 5 in., 123 lbs.; tlk. p. exp.; stage exp. — drm., com.; speak French; dialect French, Spanish, Jewish, German, Italian
Cherrill, Virginia.....WY 4417
Christy, Ann.....WY 5765
Clair, Ethlyne.....HO 2850, GL 6795
Claxton, Catherine.....VE 0242
Clifford, Kathleen ..OX 1445, GL 3797
Clifford, Ruth.....OX 5533, OX 7521
Coleman, Majel.....GL 7290
Collins, Kathleen.....GL 8356
Compton, Fay.....HO 2124
Compton, Joyce.....OL 2852
Conan, Zoila.....WY 5765
Cooper, Edna May..HE 9930, WE 8111
Corbin, Virginia Lee.....HO 1068
Corda, Maria.....HO 4102
Cornelius, Mary.....HO 3642
Cornwall, Anne.....GR 5027, HE 3111
Cowell, Ruth.....Wak 1982
Craig, Nell.....GL 8340
Crosby, Juliette.....OX 5346
Cunard, Grace.....Burb. 1553

Daly, Jane.....GL 7290
Daly, Marcella.....EM 7893
Darmond, Grace....OX 6960, HE 0181
Darr, Homa.....UN 2778
Dawn, Doris.....EX 5750
Day, Marceline.....
.....GR 5496, HE 9940, HE 5109
Day, Shannon.....HO 5766
Dean, Dora.....HO 2752
DeGolconda, Ligia.....GR 5416
De La Motte, Marguerite.....GL 1873
Doraine, Lucy.....HO 1068
Doman, Shirley.....HE 4265
Duvall, Irene.....HO 2752
Dwan, Dorothy.....OR 0378, HE 0502

Eason, Lorraine.....OR 6015, CR 3527
Eddy, Lorraine.....GR 5105
Eddy, Helen Jerome.....
.....HE 9940, HE 5109, GR 5496
Eddy, Lorraine.....HO 3540
Eldridge, Florence.....HE 4305
Eleanor, Peggy.....GL 8375
Eyre, Jeanne.....WA 6493

Fabian, Mary.....HE 6555, HO 6173
Fair, Elinor.....OX 0526
Fair, Nancy.....TR 2871
Faire, Virginia Brown.....
.....GL 8937, GR 2126
Farrell, Glenda.....WH 0788
Fealy, Maude.....HE 0529
Ferguson, Helen ...WH 0650, GL 3797
Fielding, Margaret.....HO 6684
Fischer, Margarita.....HO 4102
Fitch, Margaret.....GL 0248
Flowers, Bess.....HE 9518; GR 1710
Flynn, Elinor.....HE 0542
Forrest, Mabel.....OX 6761
Fox, Patricia.....HO 6358
Francisco, Betty ....HE 7821, CR 6102
French, Georgie.....HE 5813

Galconda, Ligia.....GR 5416
Garvin, Anita.....
.....HO 6229, HE 3874, GR 0742
Gay, Alden.....HO 6229, HE 1294
Geraghty, Carmelita.....HO 2171
Gibbs, Myrtle.....MO 133-36
Gilbert, Eugenia ....OX 3828, GL 3797
Gilbert, Florence ....GR 4752, HE 2906
Gilmore, Lillian.....HE 6304
Givney, Catherine.....GL 2192
Gleason, Adda.....GR 6833
Golden, Mildred.....OX 4060
Granstedt, Greta.....HE 0502
5 ft. 1 in., 106 lbs.; tlk. p. exp.; stage exp.—music, drm.; sing contralto; dance stage, tap.
Greenwood, Winifred .....Terr. 6811
Grey, Gloria.....GL 9220, GL 3797
Grey, Jessica.....GL 0465
Gulliver, Dorothy.....CR 4161

Hall, Evelyn.....CR 3171, GL 3797
Hamilton, Theba (Katheryn Stanley)
.....HO 6041
Hamilton, Laura.....GR 3895
Hammond, Kay.....OR 6612
Harris, Mildred.....HO 2627
Harrison, Irma .....HO 2752, HO 8345
Hart, Jeanne.....CR 8561
Hart, Winifred Westover.....HO 4102
Hasbrouck, Olive.....OL 1957
Hazelton, Beth.....GL 2404
Heilman, Vada Lee.....OX 0764
Hiatt, Ruth.....GL 5131
Hill, Josephine.....GR 6916
Hill, Thelma.....GL 4565
5 ft., 100 lbs.; tlk. p. exp.; stage exp.—music; dance stage.
Holloway, Carol.....GR 0551
Hopper, Hedda .....GR 6523, GR 3125
Howell, Hazel.....GL 2248, HO 1068
Hoyt, Reata.....GR 0829
Janis, Dorothy.....HE 0502
Johnson, Alice.....HE 0181
Johnston, Julanne.....GL 2279
Joyce, Natalie.....WY 0245

Keener, Hazel.....MO 139-09
Kemper, Doris .....GR 4260, GL 6913
King, Judy.....HO 4102
Kingston, Natalie.....HO 4102
Kithnou.....GR 5101
Knight, Lillian.....HO 7163

Lake, Alice.....HO 7980
Lamont, Connie.....GL 8345
Landis, Margaret Cullen.....
.....S. Mon. 240-50
Landry, Gerda.....HO 2020
Lane, Marilyn.....GL 6141
Lane, Nora.....HE 7821, CR 6102
Laurell, May.....ME 0687
Lee, Jocelyn.....GL 1123
Lee, Lolita.....HO 6474, HE 4878
Lee, Norma.....GR 3518
Lehr, Anna.....WY 1434
Leonard, Barbara.....HE 0502
Lewis, Grace.....GL 3797
Lincoln, Caryl.....
.....OX 8788, HO 6229, HE 3874
Livingston, Margaret.....HO 7950
Lloyd, Doris.....GR 6538
Loretta, Dee.....GR 4951
Lorraine, Jean.....CR 9466
Lorraine, Louise.....GL 6795
Lynch, Helene.....HE 3972, GR 1905

Mabery, Mary.....MO 196-06
Mack, Marion.....OX 7287
Mack, Mrs. Charles Emmett.....
.....S. Mon. 326-98
MacLaren, Mary.....No. Ho. 1702
Malena, Lena.....HE 4305
Malone, Molly.....GR 7748
March, Liska.....CR 4161
Maris, Mona.....HO 2181
5 ft. 5 in,, 118 lbs.; tlk. p. exp.—speak French, German, Spanish; dialect French, Spanish, Jewish, Italian, German; sing mezzo; dance Spanish.
Marlowe, June.....GR 4308
Martan, Nita.....HO 7890, GR 5191
5 ft. 3½ in., 124 lbs.; tlk. p. exp.; stage exp.—music, vaud., drm.; dialect French, Spanish; sing soprano; play piano; dance stage, acrobatic, eccentric.
Marvelle, Rene.....GR 8286
Marvin, Mia.....Elliot 3601
Mason, Carol (Lola Todd)....HE 7821
Mason, Modena.....HE 1911
Mason, Pauline.....HE 6044
Mathews, Dorothy...GR 1093, HO 5770
5 ft. 3½ in., 118 lbs.; stage exp.—drm., com.
Mavis, Mona.....HO 2181
May, Edna.....HO 3498
McAlister, Mary.....GR 3320, GL 1197
McConnell, Gladys.....GL 6795
McCormack, Alice.....HE 7861
McCoy, Ruby.....HE 8418
McGowan, Dorothy .HO 9636, GL 8520
McGuire, Kathryn ..OX 8765, GL 3797
5 ft. 3¾ in., 120 lbs.; talk. p. exp.; stage exp.—vaud.; sing lyric soprano; play ukelele; dance stage, ballet, acrobatic.
McPhail, Addie.....GR 3101
Mehaffey, Blanche..OR 8448, HO 6173
Meredith, Joan.....WY 4732
Merriam, Charlotte.....GL 8338, GR 4677, HE 4567
5 ft. 2 in., 115 lbs.; talk. p. exp.; stage exp.—music, drm.; sing soprano; dance stage.
Millard, Helene.....WA 0875
Montgomery, Peggy.....GL 6795
Montt, Christina.....HE 4980
Moorhead, Natalie.....CR 4161
Moores, De Sacia.....GR 6895

(Continued on Page 154)

Freulich Photo

JOCELYN LEE

"Women Love Furs"—*James Cruze*
"Broadway Babies"—*Mervyn LeRoy—First Nat'l*
"Twin Beds"—*Al Santell—First Nat'l*

HOlly 4102

Management BEN HERSHFIELD, GLadstone 1123

Leading women continued

Morgan, Jeanne .....HE 3741
Morris, Margaret .....OX 0436
Murphy, Edna .....GL 7652
Murray, Nita .....DR 7000

Nadina, Sylvia .....NO 5421
Nash, Nancy .....HE 5428
Novak, Eva .....CR 7750
Novak, Jane .....HO 3540

Oakland, Vivien .....CR 6534
Oakley, Florence .....GR 4308
Olmsted, Gertrude .....HO 4102
Orlova, Anna .....HE 3594

Padden, Sarah .....GR 2126
Palmer, Patricia .....HO 4102
Palmer, Shirley .....HE 6959
Palmer, Violet .....GL 4278
Parr, Thelma .....DR 6766
Peirce, Evelyn .....CR 9562
Percy, Eileen .....OX 6893
Perdue, Derelys .....GR 9111
Perry, Kathryn .....OX 4438
Phillips, Dorothy ...HE 0552. CR 6102
Prather, Kathryn .....Colo. 4205
Pursell, June .....CR 7447
Pretty, Arline .....HE 4161

Quartaro, Nena .....OX 8926
Quimby, Margaret .....HO 2171

Ralston, Jobyna .....HO 7950
Ray, Allene .....HO 4102
Rayford, Alma .....HO 4102
Reid, Jane .....S. M. 326-91
Reno, Jean .....OR 4716
Rich, Vivian.....HE 5027
Ridgeway, Fritzi .....HE 0502
Riley, Jean .....HO 4853
Roberts, Edith .....CR 3757
Robinson, Daisy .....HE 0476
Romano, Nina .....HO 4102
Rovelle, Camille .....EX 3745
Rusevelt, Sara .....GR 6869

St. Leon, Ida.....HO 4102
Saunders, Jacqueline .....GL 3797
Schram, Violet...HO 4345, MO 131-60
Scott, Mabel Julienne .....GL 1131
Sealy, Maude .....GL 3047
Siegel, Vivien .....HO 2143
Stanwyck, Barbara .....HO 2020
Seymour, Madeline .....GL 3797
Spellman, Leora.....CR 6789
5 ft. 5 in., 136 lbs.; tlk. p. exp.; stage exp. vaud., drm., com.
Stewart, Lucille Lee.....HO 4102
Stewart, Ruth .....DU 8811
Sullivan, Helene .....WA 4759

Tarron, Elsie .....GR 4171
Taylor, Estelle .....HO 4102
Taylor, Ruth .....GR 4308
Teague, Frances .....HO 4102
Tell, Olive .....CR 4161
Tell, Alma .....HO 4102
Terry, Ethel Grey.....HO 2001
Thelby, Rosemary...HO 3540, WA 6434
Thompson, Duane .....GL 6795
Tichenor, Edna .....HO 4102
Todd, Lola .....OL 7616, HO 1068
Todd, Thelma .....HO 2627
True, Bess .....OL 1460

Valentine, Grace ...GR 4036, CR 4161
Vallon, Nanette .....HO 4102
Verdera, Clara .....Ing. 1262-J

Wallis, Maria Pope.AT 7903, OX 4844
Ward, Alice .....GL 3481
Warfield, Marjorie..GL 4612, GR 9189
Warfield, Natalie .....GL 6640
Warfield, Kitty.....OR 1498, HO 1068
Wayne, Nadine .....DR 9192
Webber, Gertrude .....WH 4996
Whitney, Betsy .....HO 7980
Wilson, Eileen .....GR 8774
Wines, Carol .....GL 1660
Winter, Laska .....GR 4308
5 ft., 95 lbs.; tlk. p. exp.; dance stage.
Winton, Jane .....GR 6263
Withers, Isabell .....GR 3650
5 ft. 3 in., 115 lbs.; stage exp.—drm.; com.

JULIETTE CROSBY

SIX YEARS IN OUTSTANDING BROADWAY PRODUCTIONS

Coming Releases

"Charming Sinner"
(Paramount)

"Paris Bound"
(Pathe)

OX ford 5346

MARTHA SLEEPER

Current Releases

"The Little Yellow House"—*F. B. O.* "Danger Street"—*F. B. O.*

Future Release

"The Air Legion"—*F. B. O.*

Under Contract to F. B. O. Available between pictures

HE mpstd 3531

Natalie Moorhead

Current Stage Engagement

"Cooking Her Goose"
Duffy Players—San Francisco

Future Releases

"The Green Ghost"
Lionel Barrymore
M-G-M

"Trusting Wives"
Hugh Saulcon
Educational

"The Girl from Havana"
Ben Stoloff—Fox

Current Release

"Through Different Eyes"
John Blystone—Fox

All 100% Talking Pictures

Call Bureau HOlly 7921

RUTH COLLIER
Inc.
CRestview 4161

Associates
Minna Wallis
Virgil Sweeney

Tzamouzakis Photo

MIAMI ALVEREZ

(MIAMI CAMPBELL)

Leading Woman in Dramatic Stock for six seasons

Hollywood Plaza Hotel
GLadstone 1131

Edith M. Ryan, Publicitist
GRanit 0590

SHIRLEY PALMER

Courtesy to Agents

Future Release
"Road Show"—*Charles Reisner—M-G-M*

HE mpstd 6959 HO lly 4102

Melbourne Spurr Photo

ISABEL WITHERS

". . . although an exception must be made for the uncommonly good performance of Isabel Withers in what seems to us the chief role."—*Heywood Broun, New York Times (The Wild Westcotts).*

"Miss Withers has never been seen to such advantage as in the part of Julie. She wins tumultuous plaudits for magnificent and well controlled emotional work."—*Florence Lawrence, L. A. Examiner (Night Hostess).*

"For overshadowing skill, Isabel Withers deserved the palm. It is she who portrays the temptress and she achieved a deft characterization by a splendid simplicity. It will be well if she is retained in this locality."—*Edwin Schallert, L. A. Times (The Barker).*

"Here is a great actress surely. Her scene with the boy was so subdued by her artistry that it had the true quality of tragedy."—*Film Mercury, L. A. (The Barker).*

Management, Loretta Fitzpatrick, GRanit 3650

Nena Quartaro

Current Releases
"The Red Mark"
James Cruze Prod.

"One Stolen Night"
Scott Dunlap
Warner Bros.

"The Redeeming Sin"
Howard Bretherton
Warner Bros.

Future Releases

"The Eternal Woman"
J. P. McCarthy
Columbia

"Frozen River"
Harmon Weight
Warner Bros.

Just Completed
"The Virginian"
Victor Fleming—Paramount

Under contract to
James Cruze Productions

For Availability call
HE mpstd 4111

Residence, OX ford 8926

Harold Dean Carsey Photo

Melbourne Spurr Photo

MONA MARIS

Recently completed two-year Starring Contract with U. F. A.
Fluent Spanish, French, German, English.

Present Engagement

"Under a Texas Moon"—*Michael Curtiz—Warner Bros.*

HOlly 4102

Under the personal direction of

Harry Weber - HOlly 2181

As Charlotte Werner in "Married in Hollywood"

GLORIA GREY

Just completed 2nd lead in Frank Borzage's "Lucky Star"—*a Wm. Fox Special*
NOW PLAYING
"The Viennese Girl" in Fox's Movietone Operetta "MARRIED IN HOLLYWOOD"—*Directed by Marcel Silver*
A Gus Edwards Featured player
Sings—Dances—speaks dialects and plays musical instruments
GL adstone 9220
Management GOULD and PRICE—GL adstone 3797

Lansing Brown Photo

MILDRED VAN DORN

Recent New York Stage—"Elmer Gantry," "Paris Bound," "The Guinea Pig," etc., etc.
Just Completed
"Lummox"—*Herbert Brenon—United Artists*
Second Lead in "One Rainy Night" *with Laura La Plante—Emmett Flynn—Universal*

RUTH COLLIER
Inc.
CR estview 4161

Associates
Minna Wallis
Virgil Sweeney

Carmelita Geraghty

"Suzette" in "The Mississippi Gambler"
Reginald Barker Prod. for Universal

Future Releases
"Paris Bound"—*Pathe*
"Sentinel Light"—*Beacon Prods.*

HO lly 2171

George Walters Photo

MARION BURNS

The romantic lead in "The Front Page"

HO lly 0483

Lansing Brown Photo

NITA MARTAN

Five and one-half years leads and seconds in
New York Musical Comedies
Recently Featured with Fanchon and Marco
Just Completed
"Twin Beds"—*Alfred Santell—First Nat'l Vitaphone*
James Cruze Musical Short Subject
Messages: GR anit 5191

HO lly 7890 HO lly 4102

LASKA WINTER

Present Engagement
"FROZEN JUSTICE"
Allan Dwan—Fox

Current Releases
"Seven Footprints to Satan"
B. Christiansen—First Nat'l
"Rescue"
Herbert Brenon—Sam'l Goldwyn

Management of
GRANT E. DOLGE
Agency

GR anit 4308

Clifton Maupin

GRETA GRANSTEDT

Stage Experience

Current Releases—"Excess Baggage"—*James Cruze—M-G-M;* "Behind Closed Doors"—*Roy Neill—Columbia;* "Erik the Great"—*Paul Fejos—Universal*

Current Talking Pictures—"Close Harmony"—*Cromwell—Sutherland—Paramount;* "College Love"—*Nat Ross—Universal*
"Girl Troubles"—*Wm. Craft—Universal*

Management JESSIE WADSWORTH—HEmpstd 0502

George F. Cannons Photo

BETTY BOYD

"Ayah" in "The Green Goddess" with George Arliss—100% Vitaphone
Lead in Edward Everett Horton's 100% Talking Comedy
"The Right Bed" for Educational
Costarred in "Light of India"
Technicolor—M-G-M
Present Engagement
"Lolita" in "Under a Texas Moon"—*100% Warner Bros. Vitaphone in Technicolor.*

CR estview 6238

Preston Duncan Photo

MARIA ALBA

Now free lancing after completing long term contract with Fox

Current Releases

"Her Blue Black Eyes"

"A Girl in Every Port" *with Victor McLaglen*

"Roadhouse"—*with Lionel Barrymore*

"Blindfold" "Joy Street"

Management
WM. W. COHILL
GLadstone 7290

GR anit 7198

ILKA CHASE

Just arrived from New York after 4 years on Dramatic Stage with Frohman Productions

Now Engaged

"Rich People"—*E. H. Griffith—Pathe*

Future Releases

"The Careless Age"—*First Nat'l 100% All-Talking Picture*
"Paris Bound"—*E. H. Griffith and Frank Reicher Directing*
"Cradle Snatchers"—*Raymond Cannon—Fox*

HOlly 4102

Lansing Brown Photo

CHARLOTTE MERRIAM

"Pleasure Crazy"—directors Klein and Gallagher—Fox

Current Release

"Second Choice"—Howard Bretherton—Warner Bros.

Miriam Wills Personal Business Advisor

GR anit 4677 *HEmpstd 4567* *GL adstone 8338*

Evelyn Hall

Current Engagement

Queen in "MARRIED IN HOLLYWOOD"
Fox—Edward Royce—Marcel Silver Prod.

Queen Elizabeth in "RICHARD III"
with John Barrymore
"Cadida" etc.

Coming Release

The Duchess in "HELL'S ANGELS"
Luther Reed—Caddo Prod.

Current Releases

"BLUE SKIES"
Al Werker—Fox

"SHE GOES TO WAR"
Henry King—Inspiration Pictures

"Duchess of Argyle" in
"THE DIVINE LADY"
Lloyd—First Nat'l

"CHILDREN OF THE RITZ"
John Francis Dillon—First Nat'l

CR estview 3171

Management
GOULD & PRICE
GL adstone 3797

SYMONA BONIFACE

Recent Releases
Silent
The Heavy in "The Fatal Warning"—*Mascot Prod.*
Talkies
Mme. La Montaine in "The Love Birds"—*Universal*
Comedy part in "The Medicine Man"—*Fox*
Six years Stage, all branches
Clean cut enunciation. Good at dialects. Mezzo-Soprano
Can submerge "Type" in "Characterization"

OX 1692 Courtesy to all agents Day Messages, WH 1188

Lansing Brown Photo

JANE LAURELL

Just completed the lead in "Squawk"
Mayan Theatre

GR anit 5101

HELENE MILLARD

Present Talkie with M-G-M as Miss Eastwood in "The Thirteenth Chair" *direction of Tod Browning.* Just closed nine weeks opposite Edward Everett Horton in "The Hottentot" and "The Streets of New York"

Some of my Los Angeles Productions:
Leads in
"Sondra" in "An American Tragedy"
"In Love with Love"
Edward Everett Horton
"Silence"
Bert Lytell

Stock Productions:
Leads with Leo Carillo and Robert McWade. Stock in Denver, Salt Lake, Houston, San Antonio, Portland and Vancouver, B. C.

HO lly 4102 WA shington 0875

Geo. E. Hurrell Photo

ALDEN GAY

Stage Engagements
"So This Is London" "The Captive"
"Dearest Enemy"
"Greenwich Village Follies"

HO lly 6229 HE mpstd 1294

Ray Huff Studios

BETTY BAKER

MO rningside 164-00

Maria Pope Wallis

(B.A., M.A.)

Who completed the first English translation from the old Spanish of a three-act comedy; directed rehearsals; designed costumes; enacted a role, for which accomplishment she received unstinted praise in scholastic and theatrical circles nationally.

A teacher of French, Spanish and English speech with translations.

805 Southern California Music Company Bldg.
AT lantic 7903
OX ford 4844

George Cannon Photo

CARMEN ARSELLE

Stage and Screen

WA shington 7564

HO lly 4102

LEORA SPELLMAN

"Anne"—Stage Production of "Kongo"—*Eastern Co.*
"Jane"—"Kempy"—*Hopper and Nugent—M-G-M*
All-Talkie

CR estview 6789 HO lly 4102

Lansing Brown Photo

MARJORIE WARFIELD

Stage
Stock—Brooklyn, Cleveland, Los Angeles
Opposite Bert Lytell in "The Valiant"—Orpheum
Opposite Elliott Dexter in "The Ringmaster"—Keith
Opposite Creighton Hale in "The Question of the Hour"
"A Bedtime Story"—Theatre Mart
Screen
Western and Comedy Leads, etc
Lead in "Some Night"—*Cal-Art 100% Talking Picture*
GL adstone 4612 HO lly 4102 GR anit 9189

Walter F. Seely Photo

BESS FLOWERS

"Chinatown Nights"—*Paramount*
"The Ghost Talks"—*Fox*
"The Single Standard"—*M-G-M*
"Innocents of Paris"—*Paramount*

HE mpstd 9518 GR anit 1710

Freulich Photo

GRACE CUNARD

"The Ace of Scotland Yard"—*Taylor—Universal Talkie*
"Jungle"—*Jack Conway—M-G-M—All Talkie*

Courtesy to all Agents

Burbank 1553

Lansing Brown Photo

SYLVA NADINA

NO rmandie 5421 HO lly 4102

George F. Cannons Photo

THELMA HILL

Now making Talkies for Sennett

Available between pictures

GL adstone 4565 HO lly 4102

VADA LEE HEILMAN

Stage Experience including
"The Unkissed Bride" and "Some Baby"
under Shubert management
Future Release
"Hot Chocolate"—*Talkart Pictures*
OX ford 0764

George F. Cannons Photo

DOROTHY MATHEWS

Management
MILTON H. BREN
GR anit 6263

Photo by Ruth Gustava

NITA CAVALIER

Just completed starring engagement Salt Lake City

AVAILABLE

CR estview 4101

ELSA BENHAM

HO lly 4102

IRENE DUVALL

Stage and Screen

HO lly 2752

The names appearing in bold type are advertisers in this classification who have answered the Standard Questionnaire

Adair, Elizabeth .....Douglas 5990-J
Akron, Tania .....GL 9746
Alba, Maria.....GR 7198, GL 7290
Allen, Elsie .....GL 9128
Allan, Florence .....GL 1197
Ames, Diana .....HE 1559
Aye, Maryon .....HE 1246

Baker, Betty .....MO 164-00
Bara, Lori .....OL 2111
Barnes, Anita .....WA 7362
Bartholomew, Margaret .....GL 0710
Baxter, Billie .....GR 9617
Beebe, Marjorie .....HO 1068
Belmont, Gladys .....GR 4717
Benda, Helena .....OL 4072
Benham, Elsa .....HO 6786
Benham, Helena .....HE 2552
Bennett, Alma .....HO 1068
Bennett, Kathryn .....HO 4102
Billett, Bunny .....GL 2124
Bird, Charlot .....HO 4102
Bird, Violet .....GL 5923
Blaine, Nancy Lee.....HO 4102
Bo-Ching .....MU 0742, ME 0687
Bo-Ling .....ME 0687, MU 0742
Bonner, Marjorie .....GR 3638
Boudwin, Barbara .....HO 4102
Bowen, Betty.....HO 2338
Boyd, Betty .....CR 6238
Brinkman, Dolores.....HE 0502
Bruner, Cecil .....WH 9491, GL 6108

Caldwell, Betty.....HO 1068
Camack, Pauline.....GR 4496
Campbell, Sadie .....MO 184-18
Carewe, Rita .....GL 6795
Carlisle, Mary .....OX 5355
Caron, Patricia .....GL 0473
Carr, Lorena .....MO 161-87
Carter, Ann .....HE 5428
Cavalier, Nita .....CR 4101
Chandler, Janet .....EX 9314
Cherrill, Virginia .....WY 4417
Christy, Ann .....WY 5765
Claire, Rita .....CR 7246
Claire, Theresa .....OR 4965
Clifford, Irene .....GL 7521
Clifford, Ruth.....OX 5533, OX 7521
Clyde, June .....HO 7132
Coburn, Dorothy .....GL 9627
Coburn, Margaret .....
.....Long Beach 636-456, DR 5800
Coleman, Majel.....GL 7290
Collins, Betty .....HO 0579
Collins, Kathleen .....GL 8356
Compton, Joyce .....OL 2852
Conan, Zoila .....WY 5765
Corbin, Virgina Lee.....HO 1068
Cornwall, Anne.....GR 5027, HE 3111
Crane, Phyllis .....HE 7612
Cunningham, Edna (Colored).AX 1540
Curley, Pauline .....**OX 8357**
5 ft. 5 in., 125 lbs.; stage exp.—vaud., drm.; play banjo uke.

Daniels, Thelma .....MO 142-28
Daggett, Rae .....HE 1556
Darr, Homa .....UN 2778
Day, Shannon .....HO 5766
Deas, Leilami .....GR 5465
Dehn, Dorothy .....GR 3342
De Linski, Anna.....HE 2883
DeRue, Carmen .....GR 5927
De Velsco, Mercedes.....HE 4450
De Vere, Erma .....HU 3913-J
Diaz, Rita .....HO 4102
Dix, Dorothy .....HE 8885
Doll, Alice .....HO 6711, HO 5766
Dore, Adrienne .....EM 3022
Douglas, Jean .....WH 6171
Dover, Nancy .....CR 6554, HO 5766
Drexel, Nancy .....GR 0326
Du Bois, Gladys.....OX 4536
Duvall, Irene .....HO 2752

Eason, Lorraine ....OR 6815, CR 3527
Edding, Ruth .....MO 125-26
Eilers, Sally .....GL 6108
Evans, Muriel .....GR 2561

Fae, Rita .....HO 9345
Fairbanks, Twins .....HE 0720
Fairweather, Helen .....MO 107-44
Farrell, Merry .....GR 1022
Fay, Susanne .....HO 5766
Ferguson, Helen ...WH 0650, GL 3797
Fern, Fritzie .....GR 0452
Field, Sylvia .....MO 155-16
Ferris, Audrey.....GR 9145
Fisher, Bea .....HE 0187
Flynn, Edythe .....GR 4171
Flynn, Elinor .....HE 0542
Forrest, Mabel .....OX 6761
Foucher, Rosita .....HO 8145
Francel, Loretta .....GL 3587
Francisco, Evelyn .....GL 8479
Franzi, Paula .....WA 0841
French, Cosette (Cosy).....GR 2294

Gabaston, Marie .....DR 2834
Gay, Dixie .....HO 5766
George, Harriet .....DO 6308-M
Gilbert, Florence ...GR 4752, HE 2906
Gilbert, Jean .....HE 2072
Giles, Betty .....GL 3535
Gilmore, Lillian .....HE 6304
Girard, Ann .....TH 5289
Gould, Dorothy....HO 3467, GL 1707
Granstedt, Greta .....HE 0502
Gregory, Edna .....HE 2539
Grey, Gloria .....GL 9220, GL 3797
Guilfoyle, Patsy.....S. Mon. 635-67

Hackett, Lillian .....HE 3594
Hamilton, Francis .....Colo. 2986
Hamilton, Theba (Katheryn Stanley)
.....HO 6041
Hasbrouck, Olive .....OL 1957
Haynes, Josephine .....CR 6431
Hazelton, Beth .....GL 2404
Hicks, Maxine Elliott.....UN 4447
Higby, Mary Jane.....HE 6997
Hill, Thelma .....GL 4565
Hilliard, Harriet .....CR 8066
Hoffman, Catherine .....GR 9323
Hollingshead, Ebba .....HO 4102
Holmes, Ione .....GR 1750
Holt, Gloria .....HO 5648
Howard, Paula .....GL 7177
Howard, Peggy .....DR 0644
Howell, Yvonne.....GR 3352
Hurst, Ruth .....GL 2534

Irving, Katharine .....GR 2732
Irving, Mary Jane...GL 4641, GR 1222

Jackson, Ethel .....
.....OX 3716, GL 4154, HO 7950
Jackson, Mary Ann.....
.....No. Holly'd 736-M
Jackson, Peaches...No. Holly'd 736-M
James, Luella .....DR 5320
Janis, Dorothy .....HE 0502
Johnson, Dolores .....HE 4646
Joyce, Natalie .....WY 2045
Joyzelle .....CR 3524

Kaiser, Helen .....GR 7285
Karnelli, Lelia .....HO 1068
Keefer, Evelyn .....DU 9643
Kelton, Pert .....HO 2124
Kernan, Margaret Ruth.....GR 1205
Kinman, Pearl .....GR 4677
Kingston, Eleanor .....OR 3677
Kosik, Beth .....TH 4794, GL 1536

LaBissoniere, Erin.....HO 7980
Landi, Linda .....OX 3588
Lane, Carol .....DR 9835
La Place, Jennie .....HO 4102
Laurel, Vivian .....GR 7782
Lee, Gloria .....MU 1969
Lee, LaVanna .....GL 0486
Lee, Margaret .....CR 4161
Lee, Mona .....DU 7344
Leonard, Barbara .....HE 0502
LeRoy, Rita .....HO 1068
Lincoln, Caryl .....
.....OX 8788, HO 6229, HE 3874
Long, Lotus .....GR 1830
Lorraine, Jean .....CR 9466
Lorraine, Louise .....GL 6795
Luddy, Barbara .....GL 6795
Lynch, Helene .....HE 3972, GR 1905
Lynn, Dorita .....OL 1851
Lynn, Joy .....OX 4688
Lyons, Frances.....**OX 8052, OX 5931**
5 ft. 1 in., 112 lbs.; tlk. p. exp.
Lyons, Joan .....**OX 5931**

Mabery, Mary .....MO 196-06
Manti, Lucretia .....GL 5949
Mariani, Margaret .....CR 3729
Marion, Edna .....HO 3540
Marlowe, Helen .....GR 7442
Marlowe, Ilona .....MO 191-93
Marlowe, June .....GR 4308
Martenson, Mona .....HO 4102
Marvelle, Rene .....GR 8286
Marvin, Mia .....Elliot 3601
Mason, Carol (Lola Todd)....HE 7821
Mason, Elizabeth.....C. C. 2181
Mathews, Dorothy .....GR 1093
Matieva, Nina .....HO 5766
May, Betty .....HO 5968
McAlister, Mary ....GR 3320, GL 1197
McAvoy, Joan .....HO 2155
McAvoy, Joan .....HO 2155
McConnell, Gladys .....GL 6795
McCoy, Evelyn.....HE 8418
McCoy, Ruby .....HE 8418
McGowan, Dorothy .HO 9636, GL 8520
McLeod, Janet .....Terrace 7309
McNabb, Mabel .....HE 1627
Mercer, Jane .....WH 4146
Messinger, Gertie....HO 3540, HO 3177
Messinger, Marie .....HO 3177
Milford, Mary Beth.....DR 5252
Mills, Meta .....OL 1757
Montgomery, Marjorie .....BE 4872
Montgomery, Peggy .....GL 6795
Mori, Toshia .....HO 2181
Monti, Carlotta .....HO 3223
Moore, Marjorie .....HO 2996
Morgan, Jeanne .....HE 3741
Morris, Frances .....HO 7132
Morrissey, Betty .....GR 8639
Moskova, Alla .....HO 1246
Mulhern, Mary .....HO 4102
Murray, Nita .....DR 7000
Murrell, Alys .....OR 8165
Myatt, Julia .....WH 6355

Nash, June .....GL 7290
Nash, Nancy .....HE 5428
Newport, Ruby .Balboa 4611, WA 0886
Newton, Dodo .....MU 8835
Nicholson, Iris .....GL 7277
Norman, Amber .....GL 1253

O'Day, Molly .....GR 9145
O'Leary, Patsy.....WA 1183, CR 4161
Oliver, Margaret .....DR 1366
Olmsted, Gertrude .....HO 4102
O'Neil, Sally .....GR 9145

Palmer, Patricia .....HO 4102
Peirce, Evelyn .....CR 9562
Parr, Thelma .....DR 6766
Peterson, Della .....GR 1359
Peyton, Maxine .....WY 3040
Pfau, Melba .....OL 3830
Picker, Sylvia .....CR 7740
Pierce, Barbara .....HO 4102
Porter, Jean .....GL 8536
Powers, Lucille .....GR 4171
Prather, Kathryn .....Colo. 4205

Quartaro, Nena .....OX 8926
Quillan, Marie .....**HO 4102**
5 ft. 2 in., 109 lbs.; stage exp.—vaud.; dance stage, ballet, acrobatic.
Quimby, Margaret .....HO 2171

Rae, Dorothy .....GL 1046
Rae, Raida .....HO 4901

Ingenues Continued

Ray, Mona .....WH 8981
Rayo, Mirra .....GR 0450
Reed, Ione .....HE 2217
Remore, Evelyn .....MO 139-60
Reno, Jean .....OR 4716
Revier, Evelyn .....GL 1840
Rico, Mona .....WA 1454
Riser, Christine .....GL 3166
Roberts, Beryl 597-262
Rozelle, Rita .....HO 3540
Rush, Loretta.....TH 3201
Russell, Mona .....HO 5766

Salvi, Lola .....HE 3359
Schram, Violet ...HO 4345, MO 131-60
Seay, Dorothy .....GR 1904
5 ft. 2 in., 110 lbs.; tlk. p. exp.; stage exp.—vaud., drm., com.; speak French, Spanish; dialect Jewish; sing lyric soprano; play piano, ukulele; dance stage, ballet, eccentric, tap, toe.
Schumaker, Ida .....HO 4901
Seabury, Ynez .....HE 5428
Seddon, Margaret .....HO 2020
Sheridan, Ann .....GR 1105
Sheridan, Gay.....HE 3502, GL 7081
Spanier, Anna 592-308
Starr, Barbara (Lloyd).....BE 9627
Stevens, Charlotte .....HO 1068
Stombs, Alice .....GL 8793
Stone, Ethel .....WA 3325
Sykes, Ethel .....HO 7101

Tarron, Elsie .....GR 4171
Taylor, Elva .....DR 7511
Taylor, Ruth .....GR 4308
Templeton, Marion .....MO 125-69
Thompson, Duane .....GL 6795
Todd, Lola .....OL 7614

Valdez, Antoinette .....BE 2902
5 ft. 2 in., 100 lbs.; stage exp.—music; speak French, Brazilian Italian; sing soprano; play piano dance stage, tap.
Van Doorn, Mildred.....CR 4161
Van Every, Billie...DU 5224, WA 7155
Varnell, Pearl .....HO 0654
Vecki, Isabelle .....GR 3628
Verdera, Clara .....Ing. 1262-J
Vical, Jeanne .....GR 2980
Villiers, Mavis .....HO 7054

Wagner, Pauline .....HE 3594
Walker, Mildred .....Glendale 6335
Warfield, Marjorie..GL 4612, GR 9189
Wells, Marie .....GR 5697
Welsh, Betty .....CR 3752
Williams, Ada .....GL 9990
Williams, Alice .....HO 4102
Wines, Carol .....GL 1660
Winter, Laska .....GR 4308
Winter, Leota .....HE 9450
Worth, Barbara .....WH 6803

Xanthia, Ania....MO 182-17, GR 8413

Yakey, Twins .....S. Mon. 245-28
Yves, Christiane .....WA 6711
Young, Polly Ann...OR 0929, GR 6267

Newberg Photo

JOYZELLE

"Salome" *with Reginald Denny—Universal*
"Moneta" *a half cast with Hobart Bosworth—Columbia*

Half cast and all types of dancing

CR estview 3524

Lansing Brown Photo

MARIE QUILLAN

Future Release

"Campus Knights"—*Al Kelly—Chesterfield Prod.*
"Noisy Neighbors," a Pathe Photophone with the rest of the Quillan Family, including Eddie, soon to be released.

Free Lancing
HO lly 4102

Lansing Brown Photo

RENEÉ MARVELLE

Future Releases

"Masquerade"—*Birdwell—Fox Talking*
"Frozen Justice"—*Dwan—Fox Movietone*
"The Far Call"—*Allan Dwan—Fox*
"The Girl From Havana"—*Stoloff—Fox Movietone*
"Woman to Woman"—*Saville—Tiffany-Stahl*

Present Engagement—Singing in French the part of "The Parisian Doll" in Dancing and Singing Experience on the Legitimate Stage
Blue and Character Singing Numbers in French, Spanish and English. Occasional Radio Appearances

GR anit 8286 HO lly 4102 GL adstone 3382

Newberg Photo

ANTOINETTE VALDEZ

Management
S. GEORGE ULLMAN AND ASSOCIATES, INC.
HOlly 2627
BEacon 2902

CHRISTIANE YVES

Queen of the Latin Quarter of Paris
Just finished part of "Fleury" in "They Had to See Paris"
Frank Borzage—Fox
Current Release
Ingenue Lead in "Confession" *with Lionel Barrymore—M-G-M*
WAshington 6713 HOlly 4102

Tzamouzakis Photo

CHRISTINE RISER

Stage Experience
Dancer
Just Completed
"Show of Shows"—*John Adolfi—Warner Bros.*
GLadstone 3166 HOlly 4102

HARRIETT GEORGE

Opposite Bela Lugosi
in "Dracula"

Recent Stage Appearances
Ingenue Leads
with Edward Everett Horton
Lead in "The Night Stick"
at President Theatre, San Francisco
Ingenue in "The Second Year"
Hollywood Playhouse
Ingenue in "What A Man"
Hollywood Playhouse

DOuglas 6308-M
HOlly 4102

DOROTHY SEAY

"Cora Wheeler" in "Clarence" with Edward Everett Horton at the Vine Street Theatre
"Aggie" in "A Single Man" with Edward Everett Horton at the Vine Street Theatre
Just finished dancing role in "Mr. Diggs of Broadway"
Six years playing Featured Roles in Pictures
Excellent Singing Voice — Professional Dancer

GR anit 1904

Tzamouzakis Photo

BO-LING and BO-CHING

"Side Street"—*Mal St. Clair—R.K.O.*
"Frozen Justice"—*Allan Dwan—Fox*
"Why Leave Home"—*Raymond Cannon—Fox*

MU tual 0742 ME tropolitan 0687

PAULINE CURLEY

Stage Experience

OX ford 8357
HO lly 4102

Witzel Photographer

Nona Isted

Bob Tansey Comedies

OL ympia 5650

Witzel Photographer

Newberg Photo

FRANCES LYONS

3 Years Screen Experience

Future Release
"Edna" in "The College Coquette"
Archainbaud—Columbia

OX ford 8052 OX ford 5931

Second Women

The names appearing in bold type are advertisers in this classification who have answered the Standard Questionnaire

Ashton, Iris .....DU 2058, HE 9546

Backreneva, Olga .....HO 7980
Baker, Nellie Bly .....GR 1266
Barnett, Marjorie .....HO 4102
Barrye, Emily .....OX 4623
Blair, Betty.....CR 6622, HE 4197
Block, Kathryn .....HE 0892
Boniface, Symona..OX 1692, WH 1188
Bonillas, Myrta .....GL 9672
Bourke, Fan .....GR 3141
Brady, Lillian West .....HO 6041
Brewster, Beryl .....GR 2294
Browning, Mrs. Tod.....OX 1722
Bryan, Winifred .....HO 4107
Buchanan, Alice .....HO 5074
Buckland, Zeeda.....GR 9705

Calve, Olga .....HE 6469
Campbell, Kate .....GR 3228
Carlyle, Grace .....OX 4069
Carrol, Moon .....HE 4134
Cartrell, Winifred .....OX 7567
Castello, Carmen .....GL 9229
Chase, Ilka .....HO 4102
Claude, Toby .....HO 4102
Cooper, Edna May .HE 9930, WE 8111
Corday, Marcelle ...OX 8682. GR 1222
Cunard, Grace .....Burb. 1553

Daly, Marcella .....EM 7893
D'Ambricourt, Adrienne .....GL 7290
Daily, Margaret ....HO 2752, HO 4962
Darmond, Grace ....OX 6960, HE 0181
Davenport, Gloria .....GR 6143
DeGolconda, Ligia .....GR 5416
de Never, Lucille.....WA 7026
Deslys, Kay .....GL 7100
de Velasco, Mercedes.....HE 4450
Dione, Rose .....GL 1123
Donovan, Belle Parks.....OR 7616
Drew, Norma .....OX 0464
DuBrey, Claire .....S. Mon. 322-02
Duvall, Irene .....HO 2752

Elliott, Edna I.....MO 184-32
Emery, Mary .....WH 2354
5 ft. 3 in., 118 lbs.; tlk. p. exp.; stage exp.—drm., com.; speak Spanish; dialect Spanish, Jewish, dance Spanish.

Fischer, Margarita.....HO 4102
Forbes, Mary .....HO 1063
5 ft. 6½ in., 130 lbs.; tlk. p. exp.; stage exp.—music, vaud., drm., com.; speak French; sing contralto; play piano.
Fowler, Almeda .....GL 4161

Francis, Laura .....WE 6983
French, Pauline .....HO 9341
Gammill, Noreen .....GL 5350
Garvin, Anita .....
.....GR 0742, HO 6229, HE 3874
Gay, Alden .....HO 6229, HE 1294
Gibney, Louise .....GL 9935
George, Maude.....Van Nuys 940-W
5 ft. 5½ in., 128 lbs.; stage exp.—vaud., drm.; dialects French, Spanish, Italian.
Gollmar, Mae .....MO 102-49
Gomez-z, Inez .....HE 8503
Goodall, Grace.....GL 8434
Gray, Jessica .....GL 0465
Greer, Gloria .....GL 5578
Grove, Sybil .....GL 1455, HO 5069

Haisman, Irene .....GL 0465
Hall, Evelyn .....CR 3171, GL 3797
Hall, Laura .....OX 4249
Harte, Lillian Bret..HE 1086, HE 0666
Hazelton, Beth .....GL 2404
Hild, Georgia Marian .....WA 8690
Holderness, Fay .....DR 2704
Holt, Gloria .....HO 5648
Howard, Catherine .....GR 5573
Howell, Alice .....GR 3352
Howell, Hazel.....GL 2248, HO 1068
Hunt, Irene .....OX 4659

Jensen, Eulalie .....GR 3141, CR 6102
Joyzelle .....CR 3524
Jurado, Elena .....CA 6063

Keen, Blossom .....FI 2691
Keener, Hazel .....MO 139-09
Keith, Isabelle .....GR 2020, HE 4134
Kemper, Doris.....GR 4260, GL 6913
Kirkham, Kathleen .....HO 4102

Landry, Gerda .....HO 2020
LaRue, Fontain .....HO 4102
Lawrence, Florence .....WH 0704
Lee, Ann.....HO 6821, HO 9365
Lee, Etta .....HE 0666
Lee, Jocelyn .....HO 4102
Lehr, Anna .....WY 1434
Leslie, Lila .....GL 0015
Lewis, Vera .....OX 4732
Lloyd, Doris .....CR 6538
London, Edythe .....HO 0286
Lord, Marion .....CR 4161
5 ft. 7 in., 140 lbs.; tlk. p. exp.; stage exp.—drm., com; speak German; dialect German; sing contralto; play piano
Lorimer, Elsa .....MO 196-03
Lorraine, Leota .....OR 5870

Manning, Aileen .....GR 5191
Manon, Marcia .....GR 5522
Mareno, Nina .....OL 0421
Marstini, Rosita.....HO 4102
Martan, Nita .....HO 7890, GR 5191
McDowell, Claire .....CR 6525
Mersch, Mary .....GR 1982
Midgley, Florence..WA 9732, DR 9286
Mineau, Charlotte...GL 6930, HO 3373
Mitchell, Belle .....HE 0705
Moe, Alice .....CR 7221
Mooers, De Sacia .....GR 6895
Montt, Cristina .....HE 4980
Munro, Mona .....HO 7715
Murphy, Monda Lee.....MO 133-36

Nadina, Sylvia .....NO 5421

Oakland, Vivien .....CR 6534

Pearson, Virginia .....GR 2331
Power, Jule .....GL 8672
Prestelle, Mae T.....GL 5332
Pretty, Arline .....HE 4161

Rischell, Myrtle .....DR 3535
Rose, Blanche .....OL 6544
Russell, Evangeline.....GL 9450

Sale, Virginia .....GL 7290
Selwynne, Clarissa.....HO 4900
Shepard, Iva .....VE 8113
Snow, Marguerite.....Redondo 113-51
Sprotte, Alice Ayres....S. Mon. 620-39
Starr, Jane .....WH 7566
Stebbins, Yvonne .....CR 6102
Stedman, Myrtle .....GL 6108
Stewart, Ruth .....DU 8811
Sullivan, Helene .....WA 4759

Tennant, Barbara .....MO 125-98
Theby, Rosemary ...HO 3540, WA 6434
Tichenor, Edna .....HO 4102

Van Buren, Mabel .....OX 4551
VanDerVeer, Ellinor .....
.....Morningside 133-75

Walker, Charlotte .....HE 0502
Wallace, May .....HE 1309
Ward, Alice .....GL 3481
Ward, Lucile .....GR 1851
Warfield, Kitty.....OR 1498, HO 1068
Warfield, Natalie .....GL 6640
West, Lillian .....HO 6041, GR 2020
Wix, Florence .....GL 4539
Worth, Lillian.....GL 2361, HO 1130

Zarana, Zalla.....GR 9973, MO 144-46

Mary Forbes

Recent Engagement
"The Swan"
with Edward Everett Horton
Vine Street Theatre

Just Completed
"Her Private Life"
Alexander Korda—First Nat'l

HARRY H. LICHTIG
LICHTIG & ENGLANDER AGENCY
BEN A. ENGLANDER
HARRY SPINGLER, *Associate*
HOlly 1068

Lansing Brown Photo

Tzamouzakis Photo

FAY HOLDERNESS

Just Completed
"No Boys Wanted"—*Harold Beaudine—Universal*
"Phantom of the Opera"—*Ernest Laemmle—Universal*

ORexel 2704 HOlly 4102

MAUDE GEORGE

Current Releases
"The Garden of Eden"—*with Corinne Griffith*
"The Wedding March"—*Eric von Stroheim*

Future Releases
"The Woman from Moscow"—*Ludwig Berger—Paramount*
"The Veiled Woman"—*Emmett Flynn—Fox*
"Little Pal"—*Al Jolson—Warner Bros.*

Van Nuys 940-W HOlly 4102

ELLINOR VANDERVEER

HO lly 4102 Morningside 133-75

MERCEDES DE VELASCO

Present Engagement
"Bugle Sounds"—*Geo. Hill—M-G-M*
"Nuna" in "Behind That Curtain"—*Irving Cummings—Fox*
"Black Watch"—*John Ford—Fox*—"Flight"—*Frank Capra—Columbia*
Eighteen Months Tour on Orpheum
Dialectition
Skilled in Native and Interpretive Dancing

HE mpstd 4450 HO lly 4102

MARY EMERY

Future Release
Played French Modiste
in
"Our Modern Maids"
Jack Conway—M-G-M

"George Kelly's Smarties Party" Writers Club

"Hollywood Entertains the Countess"—Writers Club

WH itney 2354
HO lly 4102

The names appearing in bold type are advertisers in this classification who have answered the Standard Questionnaire

Ackland, Lois .....TU 7069
Adams, Stella .....HE 5551, HE 4197
Ainsworth, Joy .....HO 5766
Akers, Agnes .....HO 0309
Alba, Orpha .....Burbank 2076-J
Allen, Ricca .....GR 0105, HE 3594
Anderson, Helen Relyea (Nellie) .....GR 0105, GL 0534
Arnold, Jessie .....HO 7145
Ashforth, Elsie .....HO 4102
Auer, Micha .....GL 7561
Axzelle, Evelyn .....GR 6158

Baker, Dora.....WY 2710, GR 8912
Baker, Nellie Bly.....GR 1266
Bank, Joana .....GL 2369, HO 3296
Barnett, Marjorie .....HO 4102
Bates, Kathryn.....GR 8479
Beaumont, Lucy .....HO 4102
Beavers, Louise (Colored)....AX 7887
Belmore, Daisy .....HE 0502
Bennett, Billie ....Morningside 189-77
5 ft. 3 in., 112 lbs.; stage exp.—vaud., drm., com.; dialect French, German.
Beresford, Nadine .....HO 4731
Bert, Margaret .....OR 7665
Bertrand, Mary E.....HO 0908
Besserer, Eugenie .....GR 2148
Bishop, Elsie .....HE 5901
5 ft. 6 in., 149 lbs.; stage exp.—drm.; speak German; dialect French, Spanish, Jewish, German, Italian, Irish.
Blandish, Clara .....GR 3101
Block, Kathryn .....HE 0892
Boley, May .....HE 4305
Bolton, Helen .....OR 8506
Bozoky, Mme. .....HO 1068
Brody, Ann .....HO 0487
5 ft., 170 lbs.; tlk. p. exp.; stage exp. drm., com.; speak German, Jewish; dialect French, Spanish, Jewish, Italian; sing contralto; play piano; dance character.
Brown, Josephine ..HE 7567, GR 1222
Brown, Lucille .....GR 2812
Brown, Slayce .....HO 6827
Bruce, Kate .....GR 1105

Coba, Louise .....DE 0717, HE 4197
Calve, Olga .....HE 6469
Carlyle, Aileen .....GR 3708
Cartrell, Winifred .....OX 7567
Carver, Louise .....OL 4524
5 ft. 9 in., 160 lbs.; tlk. p. exp.; stage exp. — music, vaud., drm., com.; speak German; dialect French, German, Irish; sing contralto, soprano; dance stage, eccentric.
Cecil, Nora .....Douglas 283-J
Chambers, Kathleen.GL 4468, GL 8717
Chapman, Edythe .....Doug. 1563
Chapman, Marcia .....DR 2607
Cherrington, Ruth...GL 6795, GL 2124
Claude, Toby .....HO 4102
Clifford, Jane .....HO 5197
Cooper, Edna May .HE 9930, WE 8111
Corday, Marcelle. ...OX 8682, GR 1222
Courtney, Katherine .....WA 1705
Covert, Alice .....HO 7151
Craig, Blanche .....HE 1191
Crittenden, Mary .....GR 8080
Crosby, Juliette .....OX 5346
Crowell, Josephine .....HE 5332

Darling, Ida .....GR 1833
Daumery, Carrie .....HE 9706
Davenport, Gloria ..GR 6143, GR 0241
Davenport, Milla.....DR 2921
de Bozoky, Barbara .....HE 2581
de La Llata, Elina.....MU 5868
Del Mar, Clara .....GL 0043
de Never, Lucille .....WA 7026
Deslys, Kay .....GL 7100
Dolph, Augusta .....HE 6846
Donohue, Lucy.....OL 3367

Driver, Adabelle .....GR 6845
5 ft. 6½ in.; 164 lbs.; tlk. p. exp.; stage exp.—music, vaud., drm., com.; sing contralto; play piano.
Dunbar, Helen .....GR 8812
Dunn, Emma .....HE 1141
Duval, Edith .....UN 4277

Edwards, Mattie .....OL 8573
Elliott, Lillian .....HE 2578
Eliska, Rose .....CR 3524
Elisler, Effie .....GR 1222, HO 1641
Evelynne, May .....HE 4625

Farrington, Betty .....Ing. 198
Fawcett, Mrs. George GR 0684 GR 0590
Fealy, Margaret .....HE 0529
Ferry, Minna .....DR 4979, DR 1861
Field, Madalynne....RO 6512, HO 3540
Finch, Flora .....GR 2126
Fitz-Gerald, Cissy ..HE 7566, GR 1166
Fitzroy, Emily .....HO 4102
Forde, Eugenie....Colo. 4246, OX 2628
Fortune, Evelyn .....HE 9711
Foster, May.....HO 2964
Foy, Mary.....GR 1105, GL 7290
Francis, Laura .....WE 6983
Frazer, Barbara .....GR 3717
Friderici, Blanche .....GR 7743
Fuller, Dale .....
....RO 2638, GR 0590, Covina 229-62

Gale, Lillian .....HO 2752
Gardner, Shayle .....HO 2020
Gerdes, Emily .....DR 3744
Gibson, Florence .....Doug. 9226
Gilmore, Helen .....TR 1724
Gleason, Lucile .....CR 9816
Golden, Marta .....GL 6795
Gomez-z, Inez .....HE 8508
Gordon, Julia Swayne .....
.....HO 3540, GL 5982
5 ft. 6½ in., 135 lbs.; tlk. p. exp.; stage exp.—vaud., drm., com.
Gordon, Mary .....CR 8129
Gordon, Maude Turner .....GL 7290
Gordon, Vera.....OR 1537
Gore, Rosa .....FA 0334
5 ft. 8½ in., 145 lbs.; stage exp.—music, vaud., drm., com.; dialect Irish, Negro; sing mezzo soprano; dance stage, eccentric.
Griffith, Julia.....GL 5436
Guerin, June .....Long Beach 674-194
Gyger, Chuna .....DU 7746

Hale, Frona .....GR 7280
Hall, Edna.....Culver City 3424
Hall, Evelyn .....CR 3171, GL 3797
Hall, Laura .....OX 4249
Handforth, Ruth .....BE 4387
Hardy, Mildred .....EX 9016
Hariss, Marcia .....HE 1191
Harr, Anna .....ME 6970
Hart, Sunshine .....OL 4435
Haslett, Jessie .....AL 4731, MU 1906
Hathaway, Jean .....HE 5997
Hayden, Nora .....HO 4433
Henry, Gale .....GL 2045
Hernandez, Anna .....DU 6158
Herring, Aggie S. Mon. 210-25, GR 1166
5 ft. 4 in., 165 lbs.; tlk. p. exp.; stage exp.—vaud., drm., com.; dialect Irish; sing alto.
Hicks, Maxine Elliott.....UN-4447
Holderness, Fay .....DR 2704
Howard, Gertrude .....HU 2517-W
Howell, Alice .....GR 3352
Hunt, Helen .....DU 6305
Hunt, Irene .....OX 4659
Hunt, Madge .....MO 156-72, OX 4659

Irwin, Carolyn .....WH 5564
Isted, Dorothea .....OL 5650

Jenks, Lulu B.....MO 105-09
Jones, Hazel (Colored).....AX 3642

Keckley, Jane .....HO 6229
5 ft. 5 in., 145 lbs.; tlk. p. exp.; stage exp.—drm.
Kellogg, Cornelia .....OR 0215
Kelso, Mayme.....HO 8925, HO 3960
Kernan, Sarah .....GR 1205
Kintz, Ruby .....GR 7989
Knott, Adelbert .....HE 3066
Knott, Lydia .....HE 3066

La Fayette, Ruby .....DR 6805
LaMar, Countess Vina-Jeanne.FA 1000
Lance, Leah .....MO 155-86
Land, Mary .....GL 6228
Landis, Winifred .....WA 8446
Langdon, Lillian.....S. Mon. 214-36
Lansing, Ruth Douglas .....HE 9539
LaRue, Fontain .....HO 4102
Laurell, May .....ME 0687
LaVarnie, Laura .....HO 7980
Lewis, Eva .....OL 7629
Lawrence, Florence .....WH 0704
Lawrence, Lillian .....MO 135-29
Lawson, Eleanor .....WH 7938
Lee, Etta.....HE 0666
Lee, Jessie V. .....GL 4937
Leicester, Billee .....HE 1042
5 ft. 3 in., 123 lb.; tlk. p. exp.; stage exp.—drm., com.
Leslie, Elinor .....GR 3204
Lewis, Ida.....DR 1681
Lewis, Vera .....OX 4732
Lillard, Charlotte .....TU 6950
Lockhart, Anne .....GR 9142
Lockwood, Alma .....OL 4803
Looney, Carolyne .....FI 1387
Lopez, Augustina .....CH 2673
Lord, Marian .....CR 4161
Louie, Viola .....HO 8073
Madison, Virginia .....DR 7303
Malloy, May .....MO 106-94
Mann, Margaret .....HO 3992
Manning, Aileen .....GR 5191
5 ft. 9 in., 155 lbs.; stage exp.—drm.
Marshall, Tina.....HE 2993
Marstini, Rosita .....HO 4102
Mason, Elizabeth .....C. C. 2181
Mason, Florence .....DU 1181
Mattox, Martha ....GR 1222, HO 7151
May, Ida .....MO 168-43
Mazee, Dorothy .....GR 8563
McDowell, Claire .....CR 6525
McGowan, Dorothy..HO 9636, GL 8520
McKenzie, Eva .....HO 4102
McWade, Margaret .....GL 2437
Mercer, Beryl .....GL 3797
Melville, Josa .....HO 4102
Midgley, Fanny .....HE 1697
5 ft. 3 in., 118 lbs.; stage exp.—vaud., drm., com.; dialect French, German, Italian, Swedish.
Milloy, May .....MO 106-94
Miller, Isabelle .....EL 1920
Millsfield, Mrs. Charles A...MO 121-84
Mineau. Charlotte...GL 6930, HO 3373
Mita, Ura .....DR 8517
Mitchell, Jeanette .....HO 7980
Moore, Ethelyn P.....GL 9059
Moore, Eunice .....MO 194-60
Muir, Helen .....HE 6360
Mureal, Mme. Real.....MO 103-11

Nagel, Beth .....HO 4102
Nicholson, Lillian .....GL 7277
Norman, Gertrude..HE 0125, HO 0565

Oberle, Florence .....TH 5771
O'Byrne, Patsy .....HO 9457
O'Dell, Georgia.....GL 0608, HO 0316
O'Neill, Marjorie Peg.....CR 8065
Orlamond, Madge B.....OX 6458

Padden, Sarah .....GR 2126
Palasty, Irene .....GL 7070
Payson, Blanche .....
.....GL 4966, S. Mon. 655-07
Pedlar, Gertrude.....DR 9429

character women continued

Perry, Anita .....HE 5428
Perry, Jessie.....AL 4731, MU 1906
5 ft. 5½ in., 145 lbs.; tlk. p. exp.; stage exp.—music; sing dramatic soprano; play piano.
Pigott, Tempe .....HE 2520
Plumer, Mrs. Lincoln.....GR 7979
Pollard, Dorothy .....BE 5163
Pollard, Laura .....OL 4435
Porter, Viola .....OR 4246
Price, Kate .....GR 4308

Quality, Gertrude .....WH 5634

Rankin, Caroline (Spike).....
.....DR 4979, DR 1861
Raymond, Frankie .....HO 2001
Reicher, Hedwiga .....
.....MO 151-42, VA 0963
5 ft. 8 in., 150 lbs.; tlk. p. exp.; stage exp.—drm., com.; speak German, Esperanto.
Remnitz, Mrs. .....MO 180-18
Renebome, Alice .....**HE 2171**
Rice, Fanny .....GR 8098
Rischell, Myrtle.....DR 3535
Roberts, Sarah .....HO 1825
Rorke, Ina .....HE 3371
Rosanova, Rosa .....
.....GL 2485, HO 7019, HO 6173
Rose, Blanche .....OL 6544
Rosing, Bodil .....HO 1068
Ryan, Annie .....BE 4716

Schaefer, Anne.....HO 5620, GL 6795
Schumaker, Ida.....GL 1046, GL 6608
Selbie, Evelyn .....OL 8375, HO 6173
Sergis, Simone .....WY 3452
Sewall, Lucile .....GL 2745
Shannon, Cora .....
.....HO 7111, GR 2570, HO 4102
Sherman, Evelyn .....WA 1493
Shumway, Corra Beach.....HO 0812
Snowden, Carolynne (Colored)....
..... AX 2459
Snyder, Flora .....HO 7111
5 ft. 3 in., 150 lbs.; stage exp.—vaud., drm., com.; dialect French, German, Italian, Swedish, Irish.
Spellman, Leora .....CR 6789
Standing, Joan .....
CR 6102, C.C. 2998, WA 9663, HE 7821
Steele, Agnes .....OL 4966
Steele, Minnie .....OL 4966
Stellman, Leora .....S. Mon. 657-36
Sterling, Merta .....DR 2361
Stewart, Ethel .....OX 7722
Sully, Janet .....HO 3127
Sul-Te-Wan, Madame (negro) DR 3524

Tapley, Rose E. .....
.....GR 6766, HE 1627, GL 0584
5 ft. 6½ in., 145 lbs.
Tayo, Lyle .....OX 4327
Thatcher, Evelyn .....MO 197-97
Tillbury, Zeffie.....CR 7520, HO 4735
Titus, Lydia Yeamans.....
.....AT 0977, WE 6669
Truax, Maude .....MO 132-96
Turner, Florence E.....GR 9891
Van Buren, Mabel .....OX 4551
Varnell, Pearl .....HO 0654
Vaughn, Hilda .....OX 3530
Vernon, Dorothy .....
.....HO 3462, HE 8528, GR 3845
Venetich...HE 9818, HO 3701, GL 4612

Wade, Besse .....OX 1816
Wain, Constance....GR 1217, GR 4764
Wales, Ethel .....GL 6901, HO 1068
Wallace, May .....HE 1309
Ward, Catherine Clare.....OR 2272
Ward, Lucile .....GR 1851
Ward, Peggy .....OR 5448
Warfield, Natalie .....GL 6640
Warren, Fannie .....MO 142-89
Warrenton, Lule .....HO 6321
Warrington, Ann...HE 5803, GL 9060
Watson, Adele .....HE 8781
Wells, May .....YO 6321
West, Lillian .....HO 9257
Wicherly, Margaret .....GR 2126
Williams, Lottie .....OL 2385
Wills, Estella .....GR 1555
Wilson, Adelaide ....GL 2860, GL 4036
Winslow, Leah .....GR 5761
Winthrop, Joy....HU 7207-J, HE 4197
5 ft. 4 in., 105 lbs.; stage exp.—music, drm., com.; dialect French, German, Yankee, Scotch.
Wix, Florence .....GL 4539
Wolbert, Dorothea ..HO 7219, GR 2511
Wood, Grace .....HO 0772

Yorke, Edith...RO 7662, Maitland 1819

Emily Fitzroy

HOlly 4102

Walter F. Seely Photo

STAGE

Walter F. Seely Photo

SCREEN

JULIA SWAYNE GORDON

"Wings"—*Wellman—Paramount*
"Scandal"—*Ruggles—Universal Talkie*
"Three Week Ends"—*Badger—Paramount*
"Leif the Lucky"—*Neill—Technicolor*
"The Girl in the Glass Cage"—*Vitaphone—Dawson—First Nat'l*
"Gold Diggers"—*Vitaphone—Del Ruth—Warner Bros.*
"Is Everybody Happy?"—*Mayo—Warner Bros. Vitaphone*

HOlly 3540 Management Guy R. Coburn Residence: GLadstone 5982

Bodil Rosing

Current Releases

"WHY BE GOOD"—*with Colleen Moore—First Nat'l*

"ETERNAL LOVE"—*with John Barrymore—Ernst Lubitch—United Artists*

"BETRAYAL"—*with Emil Jannings Lewis Milestone—Paramount*

"BROADWAY BABIES"—*First Nat'l 100% All-Talking Picture*

HARRY H. LICHTIG
LICHTIG & ENGLANDER AGENCY
BEN A. ENGLANDER
HARRY SPINGLER, *Associate*
HOLLY 1068

JANE KECKLEY

"Speedway"—*Wm. Haines—Beaumont—M-G-M*
"The Mysterious Bungalow"—*Taurog—Fox*

Future Releases

"Dynamite"—*C. B. DeMille—M-G-M All Talking*
"Harmony Lane"—*Hill—Universal*

HOlly 4102

W. O. Christensen, Manager **HOlly 6229**

Woodbury Photo

Vera Lewis

Current Release
"The Iron Mask"
with Douglas Fairbanks
Direction Allan Dwan

GRamercy 4732

HEDWIGA REICHER

Twenty Years Stage—English and German

Talking Pictures
Just Finished—"Ma Tucker" in "The Lucky Star"—*Frank Borzage—Fox Movietone.* "Nastasia" in "Redemption"—*Fred Niblo—M-G-M*

Current Releases
"Madame Grenot" in "True Heaven"—*James Tingling—Fox*
The Matron in "The Godless Girl"—*C. B. DeMille*

MOrningside 151-42 VAndike 0963

Ray Huff Studios

FRANKIE RAYMOND

Now Playing
at the Vine Street Theatre with Franklin Pangborn

Just Finished
"Illusion"—*Lothar Mendez—Paramount*

HOllywood 2001 HOllywood 4102

BLANCHE FRIDERICI

Stage and Screen

Future Release
"The Awful Truth"
Ina Claire—Marshall Neilan—Pathe

"The Trespasser"
Gloria Swanson—Edmund Goulding
Pathe

GRanit 7743

LOUISE CARVER

Featured Player and Headliner

Life-time experience on Legitimate Stage, Drama, Musical Comedy and Vaudeville.

Talking and Singing Voice

Invite Talking Picture Engagements

Recent Engagements
"The Redeeming Sin"—*Warner Bros.*
"The Sap" *Warner Bros.*
Fox Movietone Follies
R.C.A. Photophone

OLympia 4524
HOlly 4102

Witzel Photographer

ANN BRODY

Current Talking Release
"My Man"—*Archie Mayo Prod.—Warner Bros.*
"The Case of Lena Smith"—*Joseph von Sternberg Prod.—Paramount*
"The Wolf Song"—*Victor Fleming Prod.—Paramount*

HOlly 0487 HOlly 4102

ADRIENNE D'AMBRICOURT

Present Engagement
"Footlights and Fools"—*Colleen Moore—First Nat'l*

Current Releases—"Marie Ducrot" in "The Trial of Mary Dugan" *Bayard Vellier—M-G-M.* "God Gave Me Twenty Cents"—*Herbert Brenon—Paramount.* "The Wages of Virtue"—*Allan Dwan—Paramount.* "The Humming Bird"—*Sydney Olcott—Paramount.* Now on tour giving lectures in French and English on French Literature, Drama and History

Management WM. W. COHILL GL adstone 7290

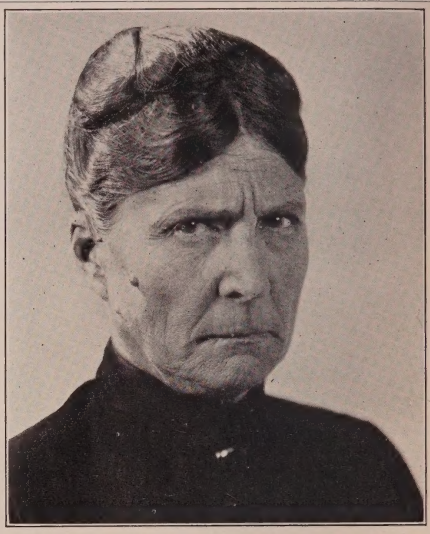

ROSA GORE

of Crimmins and Gore
Characters
Latest Engagement
"Blue Skies"—*Wm. Fox Prod.*
"Evangeline"—*Edwin Carewe Prod.*
"The Single Standard"—*M-G-M Prod.*
FA ber 0334 or all agents

EFFIE ELLSLER

"Dynamite," "Women Trap," "The Boob," "Evening Clothes," "Honeymoon Hate," "Women of Affairs," "The Actress," "Old Ironsides."
Dalton Apartments, 242 North Western Avenue
Phone HO lly 1641
John Lancaster, Manager
GR anit 1222

AILEEN MANNING

Characters

GR anit 5191

Witzel Photographer

BILLIE BENNETT

Available for Sound or Silent Pictures

Future Releases
"Fashions in Love"—*Schertzinger—Paramount*
"Illusions"—*Mendez*
"Whispering Wind"—*Stahl—Tiffany-Stahl*
"A Royal Duckling"—*Terriss—Technicolor*

MOrningside 189-77 HOlly 4102

FANNY MIDGLEY

CHARACTERS

Screen and Stage Experience

HEmpstd 1697 HOlly 4102

AGGIE HERRING

Mrs. McFadden in "McFadden's Flats"—*First National*
Colleen Moore's Grandmother in "Smiling Irish Eyes"—*First Nat'l. 100% Talking*

Management Edward Small Co.

Santa Monica 210-25 GRanit 1166

Tzamouzaki Photo

GERTRUDE PEDLAR

DRexel 9429

Preston Duncan Photo

JEANETTE MITCHELL

25 years on the Stage, under managements of Augustin Daly, Daniel and Charles Frohman, etc.
Years of Stock Experience

HO lly 7980

Lansing Brown Photo

CARRIE DAUMERY

"The Last Warning"—*Paul Leni—Universal*
"Baroness Weimar" in "Hearts in Exile"—*Michael Curtiz Warner Bros.*
"Madam Frump" in "General Crack"—*Alan Crosland Warner Bros. All-Talking*

Speaks French, English and German

HE mpstd 9706

BILLEE LEICESTER

(Billee French)

Future Release
"Mrs. Perkins" in "Lummox"—*Herbert Brenon United Artists*

Fifteen years Stage Experience

HE mpstd 1042 HO lly 4102

CORNELIA KELLOGG

OR egon 0215 HO lly 4102

ADABELLE DRIVER

"Troupers"

Character Parts and Bits

Movietone and Vitaphone

Equipped with Complete Character Wardrobe

GRanit 6845

JESSIE PERRY

Stage Experience

Talking Picture Experience

ALbany 4731 MUtual 1906 HOlly 4102

FLORA SNYDER

15 years Stage and Screen

HOlly 7111

Witzel Photographer

ROSE E. TAPLEY

Characters—Grande Dames

Featured and Leading Woman under Henry B. Harris Charles Frohman Wagen Hall Kemper, etc., etc. From year 1900.

Mrs. Gilly-Smythe in "The Charlatan" *George Melford director*

GRanit 6766
GLadstone 0584
HEmpstd 1627

JOY WINTHROP

Fourteenth year in pictures. For 20 years vocal coach

HEmpstd 4197

HUmbolt 7207-J HOlly 4102

ELSIE BISHOP

German and Swiss Speaking Stages

American stock.

HEmpstd 5901

HOllywood 4102

Feature Comediennes

The names appearing in bold type are advertisers in this classification who have answered the Standard Questionnaire

Adams, Stella.....HE 5551, HE 5853

Astor, Gertrude .....HE 0502

Boley, May .....HE 4305

Carlyle, Aileen .....**GR 3708**
5 ft. 6 in., 170 lbs.; tlk. p. exp.; stage exp.—drm., com.; speak Spanish, French,; dialect French, Spanish, Jewish, German; sing soprano; dance burlesque.

Farley, Dot .....MO 160-25, GL 3797

Fazenda, Louise .....HO 4102

Finch, Floo-ra .....GR 2126

Fitzgerald, Cissy ...**HE 7566, GR 1166**
5 ft. 7 in., 156 lbs.; tlk. p. exp.; stage exp.—music, vaud., drm., com.; speak French; dialect French; sing mezzo-soprano; dance stage.

Farrington, Betty .....**Ing. 198**
5 ft. 5½ in., 150 lbs.; tlk. p. exp.; stage exp.—drm., com.; dialect French, Spanish, Jewish, Italian, Irish; sing mezzo; play piano.

Fazenda, Louise .....CR 4161

Friganza, Trixie....GR 5221, GR 8402

Fuller, Dale .....
....RO 2638, GR 0590, Covina 229-62

Gore, Rosa .....FA 0334

Greenwood, Charlotte .....GR 2126

Guilfoyle, Patricia Page.....
.....HE 3248, S. Mon. 635-67

Hart, Sunshine.....OL 4435

Hayden, Nora .....HO 4433

Heilman, Vada Lee.....OX 0764

Henry, Gale .....GL 2045

Howell, Alice.....GR 3352

Leighton, Lillianne.....S. Mon. 321-42

Loretta, Dee .....GR 4951

London, Babe ..Redondo 2761, GL 7290

MacLeod, Janet.GL 6111, Terrace 7309

Milloy, May .....MO 106-94

Nellis, Teddy .....OL 6098

Norton, Angie.....S. Mon. 250-78

O'Byrne, Patsy .....HO 9457

O'Neill, Marjorie (Peg).....CR 8065

Page, Patsy .....S. Mon. 635-67

Pitts, Zasu .....S. Mon. 264-90

Pollard, Daphne .....GL 3804

Price, Kate .....GR 4308

Sale, Virginia .....**GL 3166**
5 ft. 5 in., 120 lbs.; tlk. p. exp.; stage exp.—vaud., drm., com.

Short, Gertrude.....GL 1913, HO 2627

Standing, Joan.....Culver City 2998
.....WA 9663, HE 7821, CR 6102

Sterling, Merta .....DR 2361

Sutton, Gertrude.....**GR 2892**
5 ft. 6 in., 125 lbs.; stage exp.—vaud.; play piano; dance, eccentric.

Tincher, Fay .....MO 113-44

Truax, Maude .....MO 132-96

Wales, Ethel .....GL 6901, HO 1068

Wilson, Adelaide ....GL 2860, GL 4036

Wolbert, Dorothea...HO 7219, GR 2511

KATE PRICE

Current Releases

"The Godless Girl"
Cecil B. DeMille

"Sally of My Dreams"
Jack Blystone—Fox

"The Cohens and Kellys in Atlantic City"
William Craft—Universal

"Two Weeks Off"
William Beaudine—First Nat'l

Management
GRANT E. DOLGE
Agency
GRanit 4308

VIRGINIA SALE

Future Releases
"Companionate Troubles"—*Reginald Denny—Universal Talking Picture*
"This is Heaven"—*Sam'l Goldwyn Talking Picture*
Fox Movietones with Robert Benchley
Current Releases
"The Kid's Clever"—*Universal* "Fancy Baggage"—*Warner Bros.*
"The Cohens and Kellys in Atlantic City"—*Universal*
Five years stage experience
GL adstone 8869
Management WM. W. COHILL—GL adstone 7290

AILEEN CARLYLE

Current Releases
Mrs. Hughey in the "Virginian"—*Victor Fleming Prod.—Paramount*
"Joy Street"—*Raymond Cannon Production—Fox*
"Hurdy Gurdy"—*Hal Roach, All Star Movietone Special*
"Madame Q"—*Hal Roach, All Star Movietone*
"Flight"—*Frank Capra Production—Columbia*
GR anit 3708

GERTRUDE SUTTON

"Hilda" in "Navy Blues"—*Clarence Brown—M-G-M*
"Sarah" in "Barnum Was Right"—*Lord—Universal*
Future Release
All-Talking Picture "Big News"—*La Cava—Pathe*
Courtesy to all Agents
HO lly 4102 GR anit 2892

CISSY FITZ-GERALD

Current Engagement
First Nat'l—"Sally"
John Francis Dillon

Universal—"His Lucky Day"
Eddie Cline

First Nat'l—"Satan"
Benjamin Christiansen

Fox Movietone
"The Diplomats"
Norman Taurog

Management Edward Small
GR anit 1166 HE mpstd 7566

BETTY FARRINGTON

Feature Comedienne

Just completed Comedy Lead in "The Fall of Eva"—*direction Frank Strayer—Columbia 100% Talking Picture—Silent Version*
"The Comedy Maid in "The Royal Family"—*Belasco Theatre*
"Augustius" with Doris Keane in "The Pirate"—*Belasco Theatre*
Years of stage work playing Leads, Seconds and Comedy in Stock Productions

Inglewood 198

CHILDREN

Aber, Clara Lou....DR 1929, HO 3701
Adair, Josephine ...GR 3128, GL 7705
Albright, Wally, Jr. .....
.....**HE 0517, GR 3128, DR 3899**
37½ in., 29 lbs.; tlk. p. exp.; stage exp.—music; sing; dance tap.
Anderson, Philip .....CR 6340
Atkins, Tommy .....OR 4727
Bailey, Junior.....Long Beach 344-313
Bailey, Lois .....HE 1580, OR 2318
Bassette, Billy .....TH 7153
Bennett, Micky .....GL 0176
Berendzen, Ray and Roy.....
.....DE 2306, MI 2516
Binns, Baby Ruth.....MO 148-04
Black, Bret (Black) HE 1032, HO 1068
Book-asta, Basil, George.....HE 8078
Boudwin, Billy .....HO 2346
Boudwin, Jimsy ....HO 2346, HE 3874
Brandon, Dicky.....**HE 7927**
53 in., 69 lbs.; tlk. p. exp.; stage exp. drm., com.; play piano.
Brock, Dorothy .....OX 5371
Brown, Billie, Bobbie, Eleanor, Julia, Virginia .....OL 5653
Buckley, Patsy.....VE 5552
Burns, Junior .....**TH 9838**
4 yrs., 41¼ in., 37 lbs.
Butts, Billy.....**GR 6675, GR 3128**
51 in., 59 lbs.; play harmonica.
Byrne, Roger .....HE 4043
Cane, Violet .....MO 166-21
Calfort, Anita .....GL 6795
Carter, Betty .....HO 1931
Clark, Muriel .....HE 2712, GL 3489
Coad, Joyce .....**OX 2823**
4 ft. 11½ in., 75 lbs.; stage exp.—drm.; speak French, Spanish; dialect French, Spanish; dance stage, ballet, acrobatic, tap; fencing.
Condon, Jackie .....HO 3796
Craig, Godfrey .....TH 5518
Daniels, Mickey .....UN 0946
Darr, Vondell .....**UN 2778**
52 in., 54 lbs.; tlk. p. exp.; stage exp. music, vaud., drm., com.; speak French; sing; play piano; dance stage, ballet, acrobatic, eccentric, tap.
Dart, Jack .....HE 8189
Davis, Virginia .....
.GL 9291, BE 0414, GR 3128, DR 3889
De Lacy, Philippe.....**GR 4308**
4 ft. 10 in., 82 lbs.; tlk. p. exp.; stage exp.—drm.
Delano, Mickey .....RO 7877
Deliso, Rocco .....**GR 1245**
51 in., 65 lb.; stage exp.—drm.; sing; dance stage.
De Vilbiss, Robert....Culver City 3270
DeVito, Sylvia Jane.....WH 1643
Downs, Johnny .....GR 9670
Dunning, George .....MO 140-55
Durand, David .....FA 2496
Duval, Dixie .....OX 9773
Eames, Peggy .....Culver City 3608
Fager, Edwina Lorraine.....BE 1435
Fildes, Glenn ....MO 118-09, OX 3191
Finke, Harold .....Alhambra 3453-W
Fischer, Eugene.....**UN 3807**
5 ft. 1½ in., 105 lbs.; stage exp.—vaud., drm., com.; dialect Italian, Negro; play violin.
Fischer, Frances.....**UN 3807**
50 in., 60 lbs.; stage exp.—music, vaud., drm., com.
Fisher, Sonny.....OL 6739, OL 3266
Folz, Artye .....**HO 5448**
49 in., 65 lbs.; tlk. p. exp.; stage exp.—vaud.; Speak French.
France, Dorothy .....MO 199-66
Francone, Joe .....MU 4551
Fredericks, Freddie Burke .....
.....**HO 1806**
Garner, Charles .....OX 5613
Gazelle, Anna Lou.....OR 9291
Gazelle, Edward .....HO 3701
Genardi, Frankie, Lilliana .....
.....HO 3701, HE 6681
Gestring, Marjorie Claire.....**UN 3348**
44 in., 45 lbs.; stage exp.—music, vaud., drm., com.; dialect French, Italian; dance stage, ballet, acrobatic.
Goldstein, Bernard, Leonard ....
..... Culver City 4390
Gordon, Bobby .....GL 0966
Gordon, Marjorie Grace.....YO 5334
Graham, Betty Jane.....GR 6546
Gray, Dorothy .....HO 4853
Greear, Geraine .....HE 3715
Grey, Virginia .....HO 4102
Haig, Douglas Patrick.....WY 4302
Hanlon, Jack .....BE 5039
Haupt, Dietrich .....Ing. 892
Haupt, Ullrich, Jr.....Ing. 892
Haynes, Billie .....DE 6947
Headrick, Richard .....EL 3621
Hendryx, Helen .....HE 9929
Hicks, Tommy ....No. Holly'd 1196-W
Hill, Billy.....GR 9887
Hisle, Betsy Ann.....GR 5472
Holt, Cheryl .....GL 4169
Holt, Hammond .....HO 5648
Holtz, Bernice .....**GL 3865**
57 in., 82 lbs.; tlk. p. exp.; stage exp.—vaud.; speak Jewish, Spanish, Russian; dialect Jewish; dance stage, acrobatic, eccentric, tap.
Hoskins, Jannie (Colored)..HU 3898-J
House, Newton .....HO 4149
Howell, Audrey.....HE 0259
Hubbell, Betty Lorraine.....WA 2332
Huff, Jack .....OX 1574
Hurst, Phyllis .....
.....**GR 3128, HO 3701, DR 3889**
38½ in., 38 lbs.; stage music; sing; dance stage, ballet, acrobatic, tap, varsity drag.
Ichioka, Meada .....GL 6795
Jackson, Bobby.....OL 1883
Jackson, Eugene, Jr. (colored).....
.....AT 8937
Jackson, Neil .....MO 116-33
Jaeger, Peggy Jane.....HO 4102
Janney, Leon (Ramon).....
.....GL 9210, GR 5603
Jewell, Austen .....**OX 8726**
60 in., 100 lbs.; stage exp.—drm., com.; speak Spanish; dialect Italian, Negro; sing soprano; play piano.
Johnson, Carmencita..GR 6079, BE 5378
Johnson, Dick Winslow.....
.....GR 6079, BE 5378
Johnson, Kenneth...GR 6079, BE 5378

Johnson, Seessel Anne.....
.....GR 6079, BE 5378
49 in., 53 lbs.; tlk. p. exp.; stage exp.—drm., com.; sing soprano; play piano.
Johnston, Jean .....
WY 3483, GR 1337, GR 3128, DR 3889
Johnston, Junior .....MO 125-65
Jones Children.....HE 2206, HO 3701
Jones, Billy (Red)...Culver City 2805
June, Eileen .....HO 4102
Kaplan, Baby Harold...Burbank 1902
Keever, Elizabeth Ann, Bernard.....
..... HE 4071
King, June .....WA 9812
Ladd, Marion .....GL 1246
LaFond, Baby Virginia.....MO 168-51
Lauder, Jack and Junior ...WH 9374
Layman, Billy.....HE 2015
Lensky, Dorothy Day.....
.....**GL 5585, VA 6228, HO 3701**
4 ft. 8 in., 70 lbs.; stage exp.—music, vaud.; sing; play piano; dance stage, ballet, acrobatic, eccentric, tap, Spanish with castonets.
Levine, Helene .....HO 4102
Levine, Jack .....OX 8917
Linder, Ruth (Binns) .....MO 148-04
Lord, Billy .....HO 1286
Louise, Anita .....HE 0502
Lowell, Ellen & Loretta .....GL 8150
Loy, Sonny .....EM 4288
MacCormac, (Baby) Muriel..OL 5486
Madden, Jerry .....**HO 7111**
46 in., 50 lbs.; tlk. p. exp.; stage exp.—drm., com.
Magness. Annabel .....HO 4102
Marsh, Beatrice, Earl.....GR 7823
Marshall, Virginia.....**HE 3670**
Mazee, Madeline, Margaret, Irwin
.....GR 8563
McBan, Mickey .....
.....HE 9940, HE 5109, GR 5496
McComas, Kendall .....GR 9718
MacCormac, Muriel .....**OL 5486**
55 in.; 75 lbs.; tlk. p. exp.; stage exp.—drm.; sing soprano.
McGuire, Mickey .....MO 136-42
McHugh, Jack.....HO 5797, HO 5766
McLane, Mary Frances.....OL 6627
McLaughlin, Gaby, Jackie....GR 5554
McMillan, Kenneth, Terence .BE 2624
McNeal, Buddy .....Culver City 3215
Michaud, Dorothea Jean .....DR 1450
Migdoll, Sonny .....GL 3849
Miller, Mary Louise.....WA 1107
Mills, Edwin .....
.....CR 3321, HE 7775, HE 5332
Mills, Evelyn.....CR 3321, HE 7775
Mills, Warren .....HE 7775
Millsfield Children .....MO 121-84
Moore, Dickey .....GR 1846
Moore, Pat and Mickey .....HE 2520
Morgan, Patsy Ruth .....OX 1623
Mozee, Irwin, Madelaine, Marg...
.....No. Ho. 1658
Munoz, Cristina .....GR 3817
Mawby Children .....
.....Malibu 381-01, HO 1068
Naylor, Billy .....HO 5475
Newman, Bobby .....UN 5868
Newman, Sidney ...CH 4108, HO 3701
Noyes, Vera Jean, Farris and Fae....
.....RO 7504
O'Day, Dawn .....GR 6868
O'Grady, Monty .....GR 9275
Parrish, Beverly and Helen Virginia
.....HO 7249
Peck, Virginia Mae .....OL 9787
Phelps, Billie Jean, Cooke, S.V.
Junior .....CR 5873
Pierce, Billy Gerald .....DR 8974
Pierce, Joan .....MO 154-31
Pirie, Helene, ...S. Mon. 330-50
Price, Nanci .....GR 4362
Pritzloff, Paul .....GR 6128
Rader, Virgil .....TH 3782
Ranaldi, Bill .....HE 6867
Randoll, Ivan .....MO 169-13
Randoll, Orville .....MO 169-13
Rhea, Sally.....OL 9361, FA 2771
Rhoades, Harold .....MO 155-86
Ritter, Baby Jean...ME 6883, BE 4219
Rivero, Baby Lorraine.....CR 7666
Rolfe, Bernetta, Ernest.....
.....Stonewall 9888, S. Mon. 613-40
Rollins, Dolly .....TH 6938
Sage, Byron .....**GL 9730**
Schaefer, Albert, Anita.....HE 0962
Schuler, Billy.....**RO 8195, WH 2770**
53½ in., 75 lbs.; stage exp.—music, vaud., com.; play guitar (steel), harmonica; dance stage, eccentric, tap.
Scott, Douglas Frazer.....GR 3717
Seay, Dorothy .....GR 1904
Sewall, Joe.....GL 2745
Seay, Billy .....**GR 1904**
49 in., 55 lbs.; stage exp.—drm.; speak French; sing.
Shirley, Dorothy .....MO 139-60
Shuford, Andrew "Andy".....
.....OL 6292, OL 2793
Slater, Baby Jane .....GR 8945
Slaven, Buster .....**WH 0520**
37 in., 50 lbs.; tlk. p. exp.; soprano; play piano; dance tap.
Smith, Betty Lou..Wilmington 175-W
Smith, Buddy .....OX 1633
Smith, J. R. .....Culver City 3314
Smith, Pat .....GR 2284
Smith, Richard, Robert.....
.....GL 0234, GL 7089
Stone, Doris Jean .....WA 1107
Stratton, Gene.....S. Mon. 324-81
Streeter, Reginald Denny....WE 9631
Suman, Bertine .....RO 6323
Swanson, Jack .....GL 3411
Swanson, Lawanda .....MU 4662
Teaver, Elizabeth Ann.....HE 4071
Thorpe, Gordon .....
.....**YO 1888, RO 8588, VA 1784**
50 in., 50 lbs.; stage exp.—drm., com.; speak French, German, Spanish; whistles.
Timmons, Betty Alliene .....DU 9265
Todd, Marion .....GL 1246
Tolen, Paul J.....GR 8369
Torres, Loretta .....WH 3160
Turner, Doreen .....GL 6241
Turner, Mary Alice.....HE 3878
Vellek, A. Preston and Frank S....
.....OR 8983
Von Stroheim, Erich, Jr.....EM 1085
Von, Viola .....HO 5766
Wain, Kit.....GR 1217, GR 4764
Walsh, Patsy .....GR 9182
Warde, George.....HO 2765
Watson, Billy .....**DR 3616**
41 in., 37½ lbs.; sing; dance eccentric.
Watson, Coy .....**DR 3616**
5 ft. 3¼ in., 120 lbs.; tlk. p. exp.; stage exp.—music, drm., com.; speak German; dialect Jewish; sing; play mouth organ, ukelele.
Watson, Delmar .....**DR 3616**
35 in., 30 lbs.; tlk. p. exp.; sing.
Wedler, Beverly .....VE 8340
Wells, Byron.....MO 167-90, OL 8896

COY
Age 16—5 ft. 5 in.
"Blue Skies"
Fox—Al Werker
Buttons in
"The One Woman Idea"
Fox—Viertel
"College Days",
100% Talkie
M-G-M—Sam Wood
Page Boy in
"Her Private Life"
First Nat'l

HARRY
Age 7—47 inches
"Blue Skies"—*Fox*
As Charlie Parker
in "Drag"—*First Nat'l*
100% Talkie
"The Valiant"—*Fox*
100% Talkie
Wm. Howard

BILLY
Age 5—42 inches
Child Lead in
"Taking a Chance"
F. V. McCloud
Son of Kate Price
100% Talkie
Bobby in "Drag"
First Nat'l—F. Lloyd

DELMAR
2½ years—35½ inches
The Baby in
"Taxi 13"—*R.K.O.*
The Fixer"—*Educ.*
The Baby in
"Blue Skies"
Fox—Al Werker
"Zip, Boom, Bang"—*Edu.*
with Ray McKee
100% Talkie
"Drag"—*First Nat'l*
100% Talkie
"Woman Trap"—*Wm. Wellman—Paramount*

GARRY
7 Months
The youngest of the cast
in "Drag"
with Richard Barthelmess
First Nat'l
F. Lloyd, Dir.
The Baby in "The
Isle of Lost Ships"
Irvin Willat—First Nat'l

Residence Phone DR exel 3616
HO lly 4102

Elmer Fryer Photo

VONDELL DARR

Seven Years Experience

Recent Releases

"On Trial"—*Archie Mayo—Warner Bros.*

"The Dummy"—*Robert Milton—Paramount*

UNiversity 2778 **HOlly 4102**

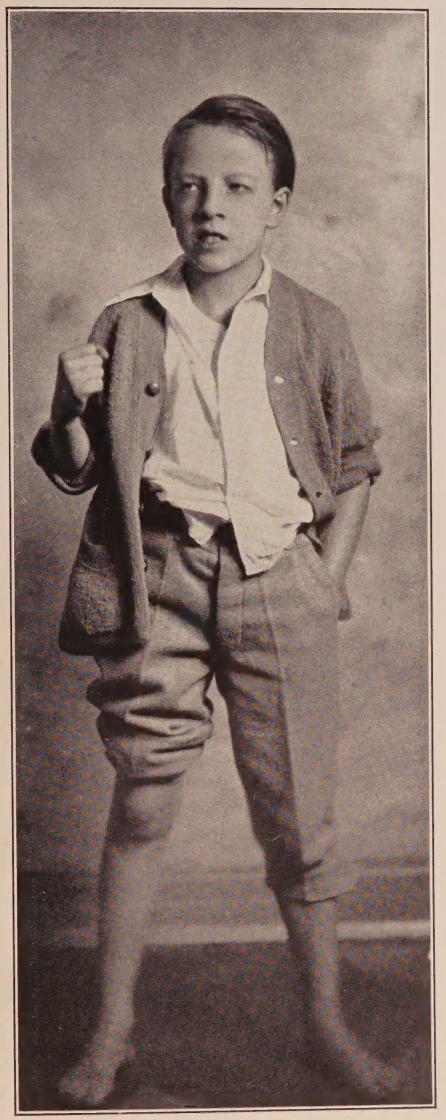

Edwin Mills

Broadway Stage and Screen

West Coast Stage and Screen

Now playing

"Bill Colebrook" in Tom Barry's "Courage"—Oakland, Calif.

CR estview 3321

HE mpstd 7775

HE mpstd 5332

THE MISSES MAWBY

Claudette—Angella—Claudine

Stage and Screen

The first Children to talk for Fox Movietone News

Recent Engagements

"Dry Martini"—*Wm. Fox*
"Making the Grade"—*Wm. Fox*
"Baby Cyclone"—*M-G-M*
"Modern Maidens"—*M-G-M*
"Eternal Love"—*United Artists*
"Outcast"—*First National*
"The Sacred Flame"—*Warner Bros.*

Now showing in "Hollywood Review of 1929"

Management
LICHTIG AND ENGLANDER
HOlly 1068
Residence: Malibu 381-01

Lansing Brown Photo

GERALD PIERCE

Courtesy to All Agents
55 in. Height
Six years experience on Stage and Screen

He is now coaching under the direction of Margaret Fealy, former teacher of Douglas Fairbanks, Sr., and many other notables, in the difficult talking part of "Little Lord Fauntleroy", to be presented soon at professional matinees.

Home—DR exel 8974 Messages—TR inity 8971 HO lly 4102

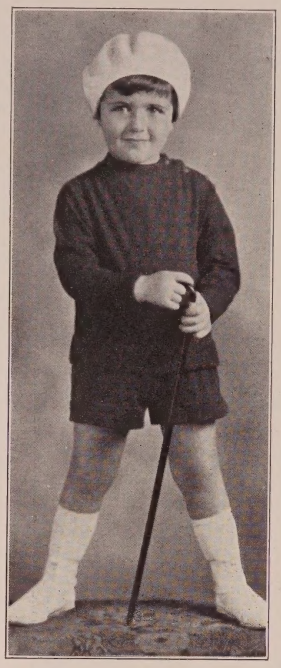

Sonny Migdall

(World's most perfect baby)

Age 3½ years

Perfect Dialect

Courtesy to all agents

Personal Management
Bob Lee, Hollywood Girl Club
GL adstone 3849

BILLY BUTTS

Talking Picture Experience
Expert Rider—Swims
Plays Harmonica

GR anit 6675

Grace N. Inglis, Agency
Rose McQuoid, Associate
Juvenile Dept.

GR anit 3128 DR exel 3889

Philippe de Lacy

Management
GRANT E. DOLGE
Agency
GR anit 4308

Douglas Scott

Now speaking lines in his fourth talking picture

"Buddy" in "The Man I Love"
Wellman—Paramount

"Bobbie" in "Dynamite"
DeMille—M-G-M

"Jimmie" in "Paris Bound"
Griffith—Pathe

Speaking lines in French as "Sylvestre" in "Marianne"—*Leonard—M-G-M*

HO lly 4102 GR anit 3717

Preston Duncan Photo

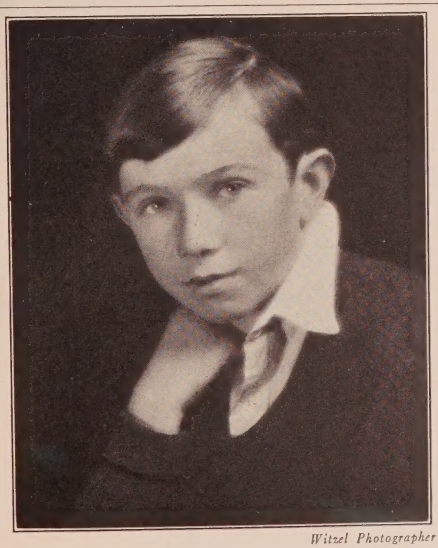

Witzel Photographer

MONTY O'GRADY

GR anit 9275 HO lly 4102

BRET BLACK

(Buck)
5 feet 3 inches
Stage and Screen
MANAGEMENT LICHTIG AND ENGLANDER
HO lly 1068

HE mpstd 1032 HO lly 4102

JOYCE COAD

Feature Screen Parts

Directed by Benjamin Christiansen, Victor Seastrom, J. Leo Meehan, Frank Tuttle, Von Sternberg, Nick Grinde, Frank Lloyd, D. W. Griffith

Stage—Oliver Morosco

Four years radio

OX ford 2823 HO lly 4102

Evelyn Mills

Future Releases

"Christina"—*Wm. K. Howard—Fox*
"The Insidious Dr. Fu Manchu"—*Rowland V. Lee—Paramount*
Baby Princess in "Cape Smoke"—*George Seitz—Fox*
"Princess Elizabeth" in "A Royal Duckling"—*Technicolor Prod.*

HE mpstd 7775 CR estview 3321

"The Child with the Personality Voice"

FREDDIE BURKE FREDERICK

Future and recent releases: featured child role of Pauline Frederick's son in "Evidence"—*Warner Bros., John Adolfi directing.*
John Gilbert's son in "Redemption"—*M-G-M, Fred Niblo directing.*
Featured child leads in "Blue Skies"—*Al Werker—Fox*
"New Year's Eve"—*Henry Lehrman—Fox*
Four years in featured child parts
Height 47 in., age 7 years, small for age, weight 45 lbs.
Phone HOlly 1806

Evansmith Photo

RAYMOND WILSON

Picture Experience
Age 13 years; height 59 in.; weight 93 lbs.; eyes dark blue
Violinist and Singer

JACKIE LEE WILSON

Age 7 months
Now engaged "Welcome Danger"
Harold Lloyd Production
Future Releases
"The Virginian"—*Paramount*
"Sunny Side Up"—*Fox*

VIRGINIA RUTH WILSON

Age 11 years; height 52 in.; weight 62 lbs.; hair blonde; eyes dark blue.
Sings, swims, all types of dancing. Unusual singing and speaking voice.
Fanchon and Marco, Orpheum and West Coast Vaudeville
Star of the Hollywood Junior Follies

Central Casting or HOlly 1238

Evansmith Photo

Jerry Madden

Featured in Wm. Fox Productions

"The Ghost Ship"
Tiffany-Stahl

Hal Roach Comedies

"Marching On"
(Fox Movietone)
Marcel Silver

"Sound Your 'A'"
Fox Movietone
Henry Lehrman

HOlly 7111

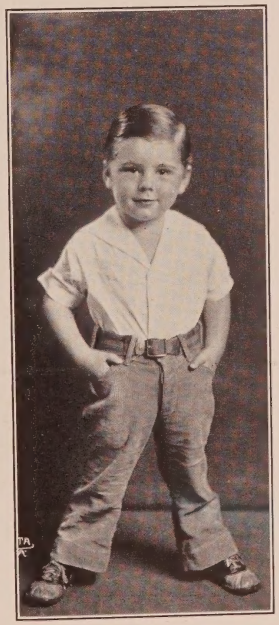

Paralta Photo

BILLY SEAY

Fanny Brice's Kid Brother in "My Man"—*Warner Bros. All-Talking, direction Archie Mayo.* "Little Mike" in "His Last Haul" *with Tom Moore, direction Marshall Neilan—R.K.O.* Benny Rubin's Little Brother in "Statutes"—*Walter Fabian directing—Universal All-Talking.* "Tiny Tim" in "A Christmas Carol" *with Tom Terriss over Orpheum Circuit.* Now playing "Petey," a Talking Role in Herbert Brenon's "Lummox" *for United Artists*

GRanit 1904

PHYLLIS HURST

Blonde, Dark Blue Eyes
Height 42 in., weight 40 lbs.
Song and Dance Specialties
Current Releases
"Four Feathers"—*Paramount* "Blue Skies"—*Fox*
"Prodigal Pup"—*Universal*
GR anit 3128 HO lly 3701 DR exel 3889

Evansmith Photo

SALLY RHEA

Professional Dancer
Available for Stage and Screen Age 13—Height 4 ft. 11 in.
Marvelous technique in toe, tap-toe, tap, acrobatic and Russian dancing Charming Southern accent
Courtesy to all agents
OL ympia 9361 or Mr. Bailiff, FA ber 2771

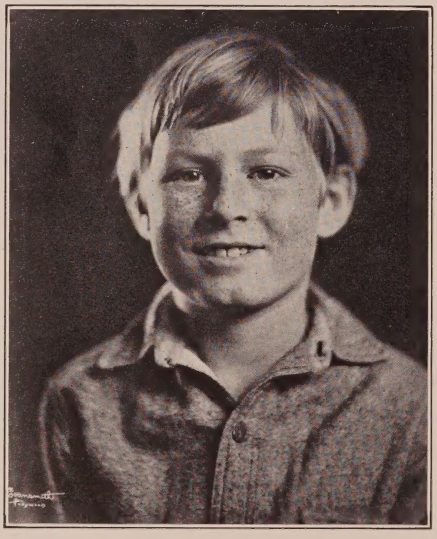

AUSTEN JEWELL

Stage Experience
Excellent speaking voice—all dialects
Expert Swimmer and Rider
"Charlie Gare"—"Wild Geese"—Goldstone—Tiffany-Stahl
"Fairways and Foul"—James Gleason—Pathe Photophone
"Navy Blues"—Wm. Haines—Clarence Brown—M-G-M
All-Talking
OX ford 8726

BUSTER SLAVEN

Age 6 Height 47 in.
Sings, Plays Piano
Latest Talking Pictures
"Sunny Side Up"—*Fox*
"The Dummy"
Paramount
"Dynamite"
DeMille—M-G-M
"The Valiant"
Fox Movietone
"This Is Heaven"
United Artists
"Is Everybody Happy"
Warner Bros.
"The Virginian"
Paramount
WH itney 0520
or Central Casting

LEON JANNEY

formerly known as (Laon Ramon)

Present Engagement
Lead in Harris Color Production 100% Talking

Free Lancing

COURTESY TO ALL AGENTS

GL adstone 9210 Messages GR anit 5603

FRANK GENARDI

"The Iron Mask" with Douglas Fairbanks now playing at the Carthay Circle Theatre
"Madame X"
M-G-M
"The Gob"
M-G-M
"The Squall"
Warner Bros.
"Gypsy Love"
Tiffany-Stahl
"Thunder"
M-G-M
"Bridge of San Luis Rey"
M-G-M
"Little Pal"
Warner Bros.
"The Black Watch"—*Fox*
"Tide of Empire"
M-G-M
"The Climax"
Universal
"Is Everybody Happy"
Warner Bros.
"Hamilton Comedies"—*Christie*

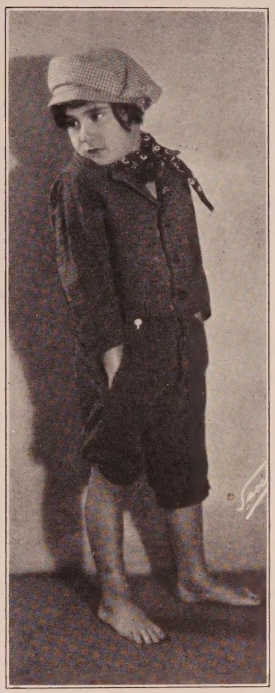

LILLIAN GENARDI

"Blue Skies"—*Fox*
"The Gob"—*M-G-M*
"The Squall"—*Warner Bros.*
"Gypsy Love"—*Tiffany-Stahl*

Residence HE mpstd 6681 or HO lly 3701
Courtesy to all agents

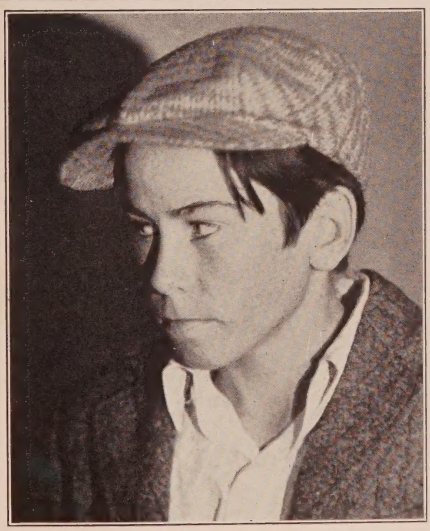

JACK McHUGH

Just completed Featured Boy role in "Chinatown Nights"
A Paramount All Talkie Special
Residence: HO lly 5797

Management
DIXIE McCOY, INC.
Agency
E. O. Gurney, Associate
HO lly 5766

Paralta Photo

ARTYE FOLZ

Height 49 inches
"Betty" in "Zip, Boom, Bang"
Jack White—Educational Photophone

HO lly 5448 HO lly 4102

THE ABER CHILDREN

Years in Pictures
DR exel 1929

CLARA LOU
Age 4—Height 40 inches Dancing Experience

JOHNNY
Age 12—Height 4 ft. 9½ inches
Trick Roper Movietone and Stage Experience

BILLY
Age 14—Height 5 ft. 3 inches Movietone Experience

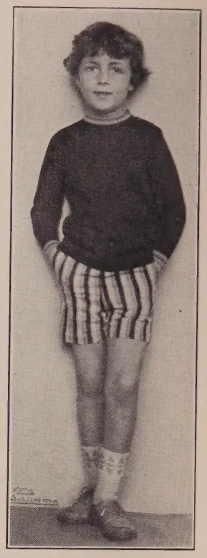

GORDON THORPE

Age 6 Years
Brown Eyes—Blonde Curly Hair
Current and Future Releases
The Young Prince and Twin Brother in
"The Iron Mask"—*Douglas Fairbanks*
"Jaime" in "The Bridge of San Luis Rey"—*M-G-M*
Rochester 8588 Messages: YO rk 1888 VA ndike 1784

PAUL PRITZLOFF

Available for
Movietone and Vitaphone Productions
Stage or Screen
With Pola Negri in "The Loves of An Actress"

Courtesy to All Agents
GR anit 6128

WALLY ALBRIGHT, JR.

Age 3

Little Davy in "Thunder" *starring Lon Chaney—Wm. Nigh—M-G-M*
Little Wule-Wule in "Wonder of Women"—*Clarence Brown—M-G-M*
Junior in "Scandal"
starring Laura LaPlante—Wesley Ruggles—Universal
"The Single Standard" *with Greta Garbo*
"The Trespasser" *with Gloria Swanson*

Grace N. Inglis, Agency — Rose McQuoid, Associate
Juvenile Dept.

GR anit 3128 DR exel 3889 HE mpstd 0517

MURIEL MacCORMAC

Age 10 years

Remembered as the Blind Child in "King of Kings"

10 weeks engagement as "Katie Derk" in "Dynamite"
100% Talking Picture with C. B. DeMille—M-G-M

OL ympia 5486

Witzel Photographer

VIRGINIA DAVIS

Six Years Stage and Screen
Talking Picture Experience

GRACE N. INGLIS, Agency
ROSE McQUOID, Associate
Juvenile Dept.

GR anit 3128 DR exel 3889
Residence: GL adstone 9291 Messages: BE acon 0414

Evansmith Photo

ERICH VON STROHEIM, JR.

Age 12 years
Stage and Screen Experience
Parts Only

EM pire 1085 GR anit 3128 DR exel 3889

Newberg Photo

DOROTHY DAY LENSKY

Stage and Screen
Professional Dancing
"M-G-M Review"—*Movietone*
GL adstone 5585 VA ndike 6228
Central Casting
HO lly 3701

Austin Photo

MARJORIE CLAIRE GESTRING

Age 6 years, Height 44 in.
Weight 45 lbs.
Stage Experience
Acrobatic and Toe Dancer
Screen and Talking Experience
UN iversity 3348 HO lly 4102

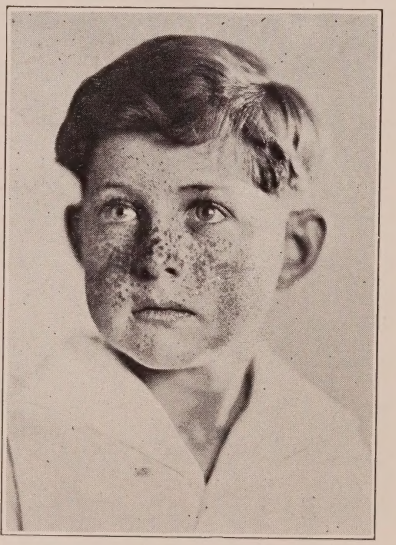

Evansmith Photo

BILLY (BILL) SCHULER

Radio and Stage
Plays Hawaiian Steel Guitar, Dances, Swims, Dives, Rides
Plays Harmonica
"Boxing Gloves"—*Hal Roach* "Red Gap"—*Photophone*
WH itney 2770 RO chester 8195 Central Casting

Anita Calfot

Age 7 Years

The Wonder Child of the Stage

Trained Singer and Dancer

Played Featured Child Role six months in "Daddies"

Exclusive Management
BILL DUNN
GL adstone 6795

Evansmith Photo

JUNIOR BURNS

Age 3 years, Height 37 in.
Weight 36 lbs.
Blonde Hair Blue Eyes

TH ornwal 9888 HO lly 4102

Witzel Photographer

EDWARD GAZELLE

Height 57 inches
Age 12
"The Iron Mask"—*Douglas Fairbanks*

Central Casting
HO lly 3701

HELEN VIRGINIA PARRISH

6 years 46 inches
3 Years Stage, Screen and Movietone Experience
Central Casting or HO lly 7249

BEVERLY PARRISH

9 years 56 inches

3 years Screen, Stage and Movietone Experience

Central Casting or HO lly 7249

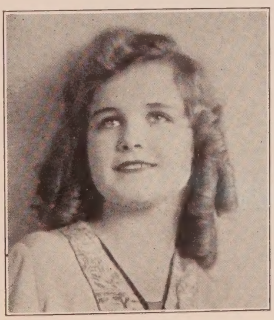

Williams Photo

DICKEY MOORE

Age 3 Height 37½ in.

Current Releases

"Avalanche"—*Otto Brower—Paramount* "Blue Skies"—*Al Werker—Fox*
"The Valiant"—*W. K. Howard—Fox*
"Noah's Ark"—*Michael Curtiz—Warner Bros.*

Future Releases

As Lois Wilson's Son in "Object Alimony"—*Columbia*
"Lummox"—*Brenon—United Artists*
GR anit 1846 or Central Casting

THE PHELPS CHILDREN

Evansmith Photo

COOKE

Age 13½ years, height 5 ft. 3 in.
Rides, swims, athlete
Dark brown hair

Late Release—John Mack Brown as a boy in "A Woman of Affairs"—*Clarence Brown M-G-M*

BILLIE JEAN

Age 6½ years, height 46¾ in.
4 years on Screen

Current Releases
"The Valiant" *with Muni—Fox*
"Harmony Lane"—*Eddie Leonard—Univ.*
Now playing "Katie" in "Lummox"
United Artists—Herbert Brenon director

S. V. JUNIOR

Age 2 years, 3 months. Blonde
20 months as Mickey's Kid Brother in "Mickey McGuire Comedies"
Al Herman—Darmour Prods.
"One Day Daddy"—*with Arthur Lake*
Universal—Gus Meins director

CR estview 5873 HO lly 4102

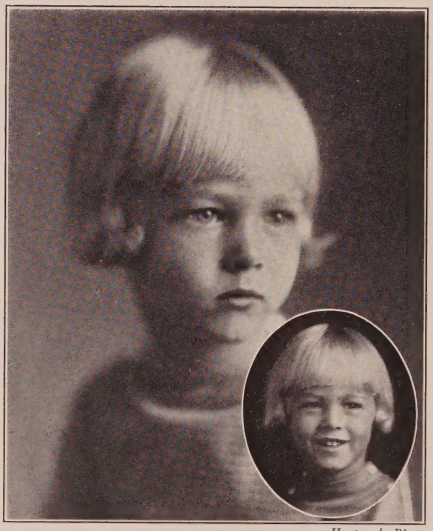

Hartsook Photo

BILLY LAYMAN

Age 4 Height 41 in.
"Clear the Deck"—*Reginald Denny—Universal*
Featured in "Trial Marriage"
Columbia—Earle Kenton director
"Broadway"—*Universal*

HE mpstd 2015 Central Casting

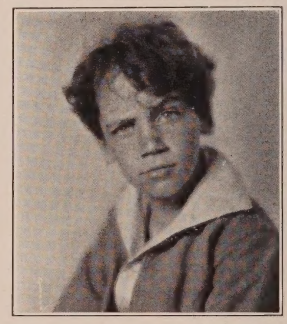

Paralta Photo

DICKY BRANDON

Five years in pictures and five years radio experience.
Height four feet three inches
Weight sixty-four pounds
Swims, rides, plays piano

HE mpstd 7927

WARREN MASON

Age 4
Height 36½ inches

Registered Central Casting

HE mpstd 6582
Culver City 2181

Bits and Parts Only

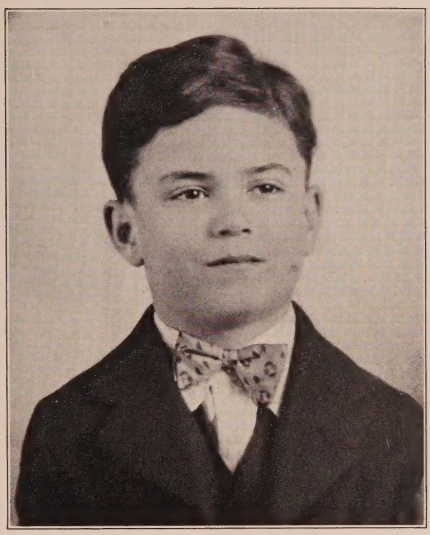

ROCCO DELISO

Age 8 Height 51 inches

GRanit 1245

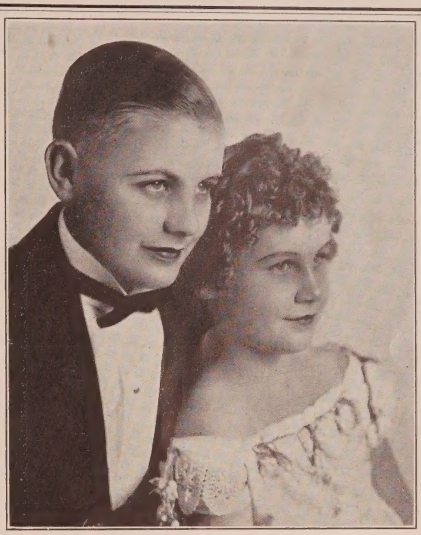

EUGENE AND FRANCES FISCHER

Stage Experience

Eugene—Height 5 ft. 1½ in., 105 lbs., Age 13 years

Frances—Height 50 in., 60 lbs., Age 7 years

UNiversity 3807 HOlly 4102

Bernice Holtz

Professional Dancer

Wonderful Speaking Voice

Stage and Screen

Movietone

M-G-M Reviews

Regarded by critics as a child dance prodigy. "The 11 year old danseuse a-la Pavlova."—*The Sentinel.*

Registered Central Casting

GLadstone 3865

BERNETTA ROLFE

52 inches 68 lbs.
Dark Brown Hair
Brown Eyes

ERNEST ROLFE

58 inches 90 lbs.
Light Brown Hair
Brown Eyes

Santa Monica 613-40
ST onewall 9888
HO lly 4102

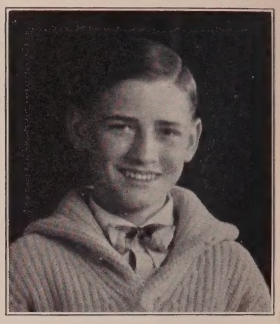

TOMMY ATKINS

Age 2½ Years
Height 37⅛ inches
Weight 32¼ lbs.

Screen Experience

OR egon 4727
HO lly 4102

Animals

Avery, Roy S. (Dogs) .....VE 6552
Baker, Clifford (Dogs "Nador" and "Starlight") .....OR 2260
Botel, Frank (Police Dogs, "Tira," "Lightning" and "Black Linda") .....OL 4182
Bronte, Emory (Dogs, "Jean," "Lassie" and "Tame Wolf") GL 5655
Bushman, Francis X. (Great Danes, "King X" and "Prince Hamlet II") .....GL 1123
Campanaro, Tony (Monkeys) EM 1156
Canzono, Gabriel (Monkey "Josephine") .....HE 5747, HE 9663
Comstock, Roy (Dogs) .....Alhambra 4340
Davis, Frank Foster (Police "Thunder" and "White Fawn") .....Sterling 8883
East, Henry ("Buddy" and other dogs) .....GL 2045
Ewing, Jack (Dog "Jiggs").....EM 1003, EX 9751
Flores, J. C. (Horses).....OL 9631
Gay, Charles (Lions).....El Monte 167
Gee, Charles D. (Dogs) (owner of "Pat") .....HE 4820
Henry, E. G. (Dog "King Tut")...CR 4314
Hoxie, Jack (Dog "Bunk").....Burbank 8700-R-4
Jenkins, Mrs. Harry (Dog "Fluffy") .....HE 5134
Johnson, Earle (Dog, "Sandow")... Anaheim 544-J
Johnson, Noble (Dog "Jack").....Doug. 1362-J, HE 4197
Jones, Fat (Horses) .....No. HO 1166
L. A. Monkey Farm.....WH 4408
Lucenay, Harry S. (Dog "Pal").. GR 8213
Marks, Harry (Dogs, Squirrels, Monkeys) .....Van Nuys 829-J
McKee, Raymond (Dog "Balto")... HO 2627
Norris, C. I. (Monkeys)..... Culver City 4412
Renfro, Rennie (Dog "Buster").....Van Nuys 89
Sanders Police Dog Academy (Dog "Homo").....Santa Monica 323-17
Slotkin, Jack (Dogs).....HO 0344
Snyder, C. H. ("Wonderful Wanda" and Blood-hounds) .....Burbank 122-J
Stecker, Carl (Horses)..No. Ho. 140-W
Trotter, M. P. (Dog "Queen") AT 5938
Tryon, C. J. (Dog "Hector")..TH 7164
Ward, Hap H. (Dog "Cameo") .....Culver City 2244
White, Bud (Bear "John Brown") .....CA 1319

"BUSTER"
the Movietone Dog

Dogs—any number and any size

Rennie Renfro
Owner

Call
Van Nuys 89

JIGGS

Canniest of Canines

Now ready for Sound Pictures

6 years in Silent Drama

"The Love Parade" —*Paramount*

Call Jack Ewing

Residence
EM pire 1003

Business
EX position 9751

A. K. C. 690715

KING TUT

The Cleverest Dog in the World

See Me
in "Thunderbolt" with George Bancroft
in which you will hear me talking with the other actors.

E. G. HENRY
CR estview 4314

TONY CAMPANARO

Any type of dog or well-trained monkey guaranteed to work in Talking Pictures.

Refer to "The Cameraman" with Buster Keaton

Call EM pire 1156

Directors and their Productions
West Coast Studios

TALKING PRODUCTIONS FILMED DURING 1929

The following list, compiled from studio data, comprises All-Talking and Part-Talking Productions of feature length, and such short length productions as have been announced

ABBOTT, GEORGE
"Why Bring That Up?" Paramount
ADOLFI, JOHN
"Head Lines" Warner
"Evidence" Warner
ANDREWS, DEL
"The Galloping Fish" First Nat'l
ARCHAINBAUD, GEORGE
"The College Coquette" Columbia
ARZNER, DOROTHY
"The Wild Party" Paramount
BACON, LLOYD
"Honkey Tonk" Warner
"Little Pal" Warner
"So Long Letty" Warner
BADGER, CLARENCE
"Paris" First Nat'l
BARKER, REGINALD
"Rise and Fall of a Woman" Tiffany-Stahl
"The Great Divide" First Nat'l
"The Mississippi Gamblers" Univ.
BARRYMORE, LIONEL
"Madam X" M-G-M
"Unholy Night" M-G-M
"Olympia" M-G-M
BEAUDINE, WILLIAM
"Two Weeks Off" First Nat'l
"Hard to Get" First Nat'l
"The Girl from Woolworths" First Nat'l
BEAUMONT, HARRY
"Speedway" (Temp. Title) M-G-M
BENNETT, SPENCER
"The Black Book" Pathe
BIRDWELL, RUSSELL
"Masquerade" Fox
BLYSTONE, JOHN
"Thru Different Eyes" Fox
"The Skyhawk" Fox
BORZAGE, FRANK
"They Had to See Paris" Fox
BRENON, HERBERT
"Lummox" United Artists
BRETHERTON, HOWARD
"Time, Place and the Girl" Warner
"The Argyle Case" Warner
"Second Choice" Warner
BROWN, HARRY J.
"The Wagon Master" Univ.
BROWN, MELVILLE
"The Love Doctor" Paramount
BROWNING, TOD
"The Thirteenth Chair" M-G-M
BURNS, NEIL
"Go Easy Mabel" Christie
BUTLER, DAVID
"Sunny Side Up" Fox
CANNON, RAYMOND
"Why Leave Home" Fox
CAPRA, FRANK
"The Donovan Affair" Columbia
CLIFTON, ELMER
"The Pioneer Scout" Technicolor
CLINE, EDDIE
"The Forward Pass" First Nat'l
CONWAY, JACK
"Jungle" M-G-M
COWAN, WILLIAM
"Half Marriage" R-K-O
CRAFT, WILLIAM J.
"Embarrassing Moments" Univ.
"No, No, Napoleon" Univ.
CRAVIN, FRANK
"The Very Ideal" R-K-O
CROMWELL, JOHN
"The Dance of Life" Paramount
"The Mighty" Paramount
CROSLAND, ALAN
"On With The Show" Warner
"General Crack" Warner
CRUZE, JAMES
"Jim Boy" James Cruze Prods.
"The Road Show" James Cruze
"The Great Gabbo" James Cruze
CUMMINGS, IRVING
"Not Quite Decent" Fox
"Behind that Curtain" Fox
CURTIZ, MICHAEL
"The Gamblers" Warner
"Hearts in Exile" Warner
"Under a Texas Moon" Warner
DE CORDOVA, LEANDER
"Sentinel Light" Beacon
DEL RUTH, ROY
"Hottentot" Warner
"Gold Diggers of Broadway" Warner
"The Aviator" Warner
DEMILLE, WILLIAM
"White Collars" M-G-M
"Inhuman Ground" M-G-M
DILLON, J. F.
"Careers" First Nat'l
"Man and the Moment" First Nat'l
"Fast Life" First Nat'l
"Sally" First Nat'l
DOANE, WARREN
"The Big Squawk" Roach
"Hay Fever" Roach
DWAN, ALAN
"Frozen Justice" Fox
EDWARD, HARRY
"Camera Crank" Univ.
ENRIGHT, RAY
"Skin Deep" Warner
"Song of the West" Warner
"Golden Dawn" Warner
FABIAN, WALTER
"The Actor" Univ.
"The Statue Man" Univ.
"Hotsy Totsy" Univ.
"Pop and Son" Univ.
FAULCON, HUGH
"The Eligible Mr. Bangs" Educational
"The Right Bed" Educational
"Asked Dad" Educational
FITZMAURICE, GEORGE
"The Locked Door" United Artist
"Tiger Rose" Warner
FLEMING, VICTOR
"The Virginian" Paramount
FLOOD, JAMES
"Midstream" Tiffany-Stahl
"Whispering Winds" Tiffany-Stahl
"Mr. Antonio" Tiffany-Stahl
FLOREN, LATTY
"The Main Bout" Al Nathan Prods.
FLYNN, EMMETT
"One Rainy Night" Univ.
FOLEY, JACK
"Pilgrim Papas" Univ.
"Modern Love" Univ.
FORD, JOHN
"Salute" Fox
"The Black Watch" Fox
FOSTER, LEWIS
"Unaccustomed as We Are" Roach
"Vaudeville" Roach
"Men O'War" Roach
FRAZER, HARRY
"College Love" Univ.
FRANKLIN, SIDNEY
"The Last of Mrs. Cheyney" M-G-M
FREELAND, THORNTON
"Three Live Ghosts" United Artist
GARNET, TAY
"The Flying Fool" Pathe
"Oh Yeah" Pathe
GILLSTROM, ARVID
"Meet the Missus" Christie
"The Framing of The Shrew" Christie
"Oft in the Silly Night" Christie
GLEASON, JAMES
"The Garden of Eatin" Pathe
"Tee for Two" Pathe
"Hooks and Slices" Pathe
GORMAN, JOHN
"Red Gap Nell" Phono-Kinema
GOULDING, EDMUND
"The Trespasser" Swanson
GRAHAM, WALTER
"Music Hath Harms" Christie
"Divorce Made Easy" Christie
"Far Better Than Worse" Christie
GREEN, AL
"The Green Goddess" Warner
"Disraeli" Warner
GRIFFITH, E. H.
"Paris Bound" Pathe
HARBAUGH, CARL
"Fowl Play" Pathe
"High Toned" Pathe
"Jail Bound" Pathe
HAWKS, HOWARD
"Trents Last Case" Fox
HAWKS, KENNETH
"Big Time" Fox
HENABERY, JOSEPH
"Light Fingers" Columbia
HERMAN, AL
"The Record Breakers" Darmour
HIGGINS, HOWARD
"High Voltage" Pathe
HILL, BOB
"Harmony Lane" Univ.
HOFFMAN, RENAUD
"The Climax" Univ.
HOLMES, BEN
"Love Birds" Univ.
"Tree of Love" Univ.
"Sweethearts" Univ.
"Three Diamonds" Univ.
"Royalty" Univ.
"Marking Time" Univ.
"Under the Southern Cross" Univ.
HOPPER, E. MASON
"Kempy" M-G-M
HOUSTON, NORMAN
"Copy" M-G-M
HOWARD, W. K.
"The Valiant" Fox
"Christina" Fox
INCE, RALPH
"Hurricane" Columbia
IRWIN, JACK
"The Medicine Man" Carlsbad Prods.
JACKSON, B.
"Girl Betwixt" Phono-Kinema
"Bosom Enemies" Phono-Kinema
JASON, LEIGH
"Wally" Tiffany-Stahl
KANE, RAYMOND
"Jed's Vacation" Christie
"Dear Vivian" Christie
KATZMAN, SAM
"What Price Talkies" Katzman
KELLY, AL
"Campus Knights" Chesterfield
KENTON, EARLE C.
"Flight" Columbia
KLEIN, CHARLES
"Pleasure Crazed" Fox
KORDA, ALEXANDER
"The Squall" First Nat'l
"Her Private Life" First Nat'l
LACAVA, GREGORY
"Big News" Pathe
LAEMMLE, ED
"The Drake Murder Case" Univ.
LANG, WALTER
"Ecstasy" James Cruze Prods.
"The Terrible Turk" James Cruze Prod.
LEE, ROWLAND V.
"A Dangerous Woman" Paramount
"The Insidious Dr. Fu Manchu" Paramount
LEE, SAMMY
"Doll Review" M-G-M
LEROY, MERVYN
"Broadway Babies" First Nat'l
"Little Johnny Jones" First Nat'l

DIRECTORS *and their* PRODUCTIONS

LEVIGARD, JOE
"The Red Rider" Univ.
"A Man of Daring" Univ.
"Law of the Mountain" Univ.
"The Border Wolf" Univ.
"Trail of the Pack" Univ.
"Badge of Bravery" Univ.
"Crimson Courage" Univ.
LLOYD, FRANK
"Drag" First Nat'l
"Dark Street" First Nat'l
"Young Nowhere's" First Nat'l
LORD, DEL
"Barnum Was Right" Univ.
LUBITSCH, ERNST
"The Love Parade" Paramount
MACK, WILLARD
"The Voice of the City" M-G-M
"Cold Supper" M-G-M
MAC RAE, HENRY
"Tarzan the Tiger" Univ.
MALONEY, LEO
"Overland Bound" Telefilm
MAYO, ARCHIE
"The Sap" Warner
"Sonny Boy" Warner
"Is Everybody Happy" Warner
"Sacred Flame" Warner
McCAREY, LEO
"Joe College" Pathe
McGOWEN, ROBERT
"Railroadin" Roach
MEINS, GUS
"Sunny Jim" Univ.
"French Leave" Univ.
MENDES, LOTHAR
"Dangerous Curves" Paramount
"Illusion" Paramount
MILSTONE, LEWIS
"Tin Pan Alley" United Artists
MILTON, ROBERT
"Charming Sinner" Paramount
"Behind the Makeup" Paramount
MITCHELL, BRUCE
"Mr. Diggs of Broadway" Phono-Kinema
"Between Salaries" Phono-Kinema
NAZZARO, NAT
"Jailbirds" Pathe
NEILAN, MARSHALL
"The Awful Truth" Pathe
NELSON, JACK
"Waif of the Wilderness" Univ.
"A Boy and a Bad Man" Univ.
"The Kid Comes Thru" Univ.
"Dangerous Days" Univ.
"The Last Strand" Univ.
"Orphan of the Wagon Trail" Univ.
"Post of Honor" Univ.
"Claim Jumpers" Univ.
NEWFIELD, SAM
"His Maiden Voyage" Univ.
NEWMEYER, FRED
"Sailor's Holiday" Pathe
NIBLO, FRED
"Redemption" M-G-M
O'CONNOR, FRANK
"Painted Faces" Pickwick Prods.
PARROT, JAMES
"Stewed, Fried and Boiled" Fox
"Step on It" Roach
"The Sniffles" Roach
PEARCE, LESLIE
"Post Mortems" Christie
"Her Husband's Women" Christie
"A Hint to Brides" Christie
"Sleeping Porch" Christie
"Delightful Rogue" (Temp Title) R-K-O
"Trusting Wives" Educational
PEK, DESIDER
"Why Women Love" International
POLLARD, HARRY
"The Minstrel Show" Univ.
"The Barnstormer" Univ.
"Tonight at Twelve" Univ.
POWELL, PAUL
"Black Narcissus" Pathe
"Jail Bound" Pathe
"High Toned" Pathe
"Fowl Play" Pathe
PRATT, GILBERT
"Southern Exposure" Christie
RAY, ALBERT
"The Midway" Tiffany-Stahl
"Kathleen Mavourneen" Tiffany-Stahl
REED, LUTHER
"Rio Rita" R-K-O
REICHER, FRANK
"Paris Bound" Pathe
REISNER, CHARLES
"M-G-M Revue of Revues" M-G-M
ROACH, HAL
"Loud Neighbors" Roach
"Old Man Trouble" Roach
ROGELL, AL
"Flying Marines" (Temp. Title) Columbia
ROSS, NAT
"College Love" Univ.
RUGGLES, WESLEY
"The Shannons of Broadway" Universal
"Street Girl" R-K-O
ST. CLAIR, MAL
"Side Streets" R-K-O
SANTELL, ALFRED
"This Is Heaven" Sam'l Goldwyn
"Twin Beds" First Nat'l
SCHERTZINGER, VICTOR
"The Wheel of Life" Paramount
"Fashions In Love" Paramount
SEILER, LOUIS
"The Brass Bowl" Fox
SEITER, WILLIAM
"Smiling Irish Eyes" First Nat'l
"Footlights and Fools" First Nat'l
SEITZ, GEORGE B.
"Black Magic" Fox
"Tanned Legs" R.K.O.
SELWYN, EDGAR
"Eva the Fifth" M-G-M
SENNETT, MACK
"Whirls of Girls" Sennett
"Bees Buzz" Sennett
"Jazz Mama's" Sennett
"Broadway Blues" Sennett
"The New Bank Roll" Sennett
SILVER, MARCEL
"Fox Movietone Follies" Fox
"Married In Hollywood" Fox
SLOMAN, EDWARD
"Kibitzer" Paramount
STEIN, PAUL
"A Woman Afraid" Pathe
STOLOFF, BEN
"Speakeasy" M-G-M
"Protection" Fox
"The Girl from Havana" Fox
STRAYER, FRANK
"The Fall Of Eve" Columbia
SUTHERLAND, ED
"The Dance Of Life" Paramount
"Fast Company" Paramount
SWEET, HARRY
"Beneath the Law" Fox
"Music Masters" Fox
TAUROG, NORMAN
"Knighty Knights" Fox
"Detective Wanted" Fox
TAYLOR, RAY
"Return of Blake of Scotland Yard" Universal
"Come Across" Univ.
"The Jade Box" Univ.
TAYLOR, SAM
"Coquette" Mary Pickford
"Taming of the Shrew" United Artists
THORPE, RICHARD
"The Bachelor Girl" Columbia
"King of the Congo" Mascot Picts.
TINLING, JAMES
"Words and Music" Fox
TUTTLE, FRANK
"The Studio Murder Mystery" Paramount
"The Greene Murder Case" Paramount
"Sweetie" Paramount
VAN DYKE, W. S.
"Trader Horn" M-G-M
VON STERNBERG, JOSEF
"Thunderbolt" Paramount
VON STROHEIM, ERIC
"Queen Kelly" Gloria Prods.
WALLACE, RICHARD
"River Of Romance" Paramount
"The Saturday Night Kid" Paramount
WALSH, RAOUL
"The Cock-Eyed World" Fox
WATSON, WILLIAM
"Don't Be Nervous" Christie
"Between Bullets" Christie
"The Lady Fair" Christie
"Faro Nell" Christie
WEBB, HARRY S.
"Dark Skies" Biltmore Prods.
WELLMAN, WILLIAM
"China Town Nights" Paramount
"The Man I Love" Paramount
"Woman Trap" Paramount
WERKER, ALFRED
"Chasing Thru Europe" Fox
WILLAT, IRVING
"Isle of Lost Ships" First Nat'l
WILLIAMS, BARNEY
"Some Night" Superior Picts.
WOOD, SAM
"College Days" M-G-M
WORNE, DUKE
"Handcuffed" Trem Carr
WRAY, JOHN GRIFFITH
"The Careless Age" First Nat'l
"A Most Immoral Lady" (Temp. Title) First National
WYLER, WILLIAM
"The Love Trap" Univ.

SILENT PRODUCTIONS FILMED DURING 1929

ABBOTT, GEORGE
"Why Bring That Up?" Paramount
ARZNER, DOROTHY
"The Wild Party" Paramount
BAKER, EDDIE
"Single Bliss" Christie
"Crazy Doings" Christie
"Turn Him Loose" Christie
"Sappy Service" Christie
BARKER, REGINALD
"Zeppelin" Tiffany-Stahl
"Rise and Fall of a Woman" Tiffany-Stahl
BEAUDINE, WILLIAM
"Two Weeks Off" First Nat'l
"The Girl from Woolworths" First Nat'l
BENNET, SPENCER
"Queen of the North Woods" Pathe
"The Black Book" Pathe
BORZAGE, FRANK
"The Lucky Star" Fox
BOYCE, ST. ELMO
"Spare Ribs Reforms" Darmour
"Just a Stall" Darmour
BROWER, OTTO
"Stairs of Sand" Paramount
BROWN, CLARENCE
"Wonder of Woman" M-G-M
BROWN, HARRY J.
"Royal Rider" First Nat'l
"The Dark Horse" First Nat'l
BURNS, NEAL
"Reckless Rosie" Christie
"Stage Struck Susie" Christie
BUTLER, DAVID
"Masked Emotions" Fox
CANNON, RAYMOND C.
"Joy Street" Fox
CARPENTER, H. B.
"An Oklahoma Cowboy" J. Charles Davis Prods.
CAREWE, EDWIN
"Evangeline" Inspir.-Carewe
CEDAR, RALPH
"The Pace That Thrills" Darmour
"Slide Sparky Slide" Darmour
CHAPLIN, CHARLES
"City Lights" Chaplin
CHRISTIANSEN, BENJAMIN
"House of Horror" First Nat'l
CLIFTON, ELMER
"Manchu Love" Technicolor
"Greased Cartridge" Technicolor
"The Pioneer Scout" Technicolor
CONWAY, JACK
"The Big Brass Band" M-G-M
CORBY, FRANCIS
"Seeing Things" Weiss Prod.
CRAFT, WM. J.
"Embarrassing Moments" Univ.
CUMMIN, DWIGHT
"New Year's Eve" Fox
CUMMINGS, IRVING
"Empty Arms" Fox
"Not Quite Decent" Fox
DAWSON, RALPH
"Girl in the Glass Cage" First Nat'l
DELAY, STANLEY
"Black Wings" DeLay Prod.
DEMILLE, CECIL B.
"Dynamite" M-G-M
DILLON, J. F.
"Careers" First Nat'l

DIRECTORS *and their* SILENT PRODUCTIONS—*Continued*

"Man and the Moment" First Nat'l
DILTZ, CHARLES
"Hey Rube" Weiss Prod.
"Idle Eyes" Weiss Bros.
"Blue Notes" Telefilm
"Two Lonely Nights" Weiss Prods.
DUNLAP, SCOTT
"Mutiny of the Elsinor" Chadwick
DWAN, ALLAN
"The Far Call" Fox
EDWARDS, HARRY
"Puckered Success" Smitty
"Watch My Smoke" Smitty
"Camera Crank" Univ.
ERICKSON, A. F.
"Lady From Hell" Fox
FABIAN, WALTER
"Hotsy Totsy" Univ.
FITZGERALD, DALLAS
"Jazz Land" Carlos
FLYNN, EMMETT
"One Rainy Night" Univ.
FOLEY, JACK
FRANKLIN, SIDNEY
"The Last of Mrs. Cheyney" M-G-M
FRAZER, HARRY
"College Love" Univ.
FRENCH, LLOYD
"That's My Wife" Roach
GEORGE, HENRY W.
"Good Night Nurse" Educational
"Battling Sisters" Educational
GILLSTROM, ARVID
"Hot Lemonade," Christie
"Meet the Missus" Christie
"The Framing of the Shrew" Christie
GOODWIN, LES
"Mitt The Prance" Weiss Prods.
"The Eyes Have It" Weiss Prods.
GRAHAM, WALTER
"Divorce Made Easy" Christie
HAWKS, HOWARD
"Murder Will Out" Fox
HEATH, A. B.
"You Can't Buy Love" Univ.
HENABERY, JOSEPH
"Quitter" Columbia
HERMAN, AL
"Who's the Boss" Darmour
"Don't Say Aint" Darmour
"His Wife's Secret" Darmour
"Mickey's Initiation" Darmour
"Mickey's North West Mounted" Darmour
"Mickey's Brown Derby" Darmour
"Mickey's Last Chance" Darmour
"Mickey's Midnight Follies" Darmour
HILL, BOB
"Harmony Lane" Univ.
HOFFMAN, RENAUD
"The Climax" Univ.
HOLLAND, WILLIAM
"Tight Places" Christie
"Rough Dried" Christie
"Love Spats" Christie
HORNE, JAMES W.
"Big Business" Roach
HOWARD, W. K.
"Christina" Fox
HUNT, CHAS. J.
"South of Panama" Chesterfield
JONES, F. RICHARD
"Bull Dog Drummond" Sam'l Goldwyn
JUSTICE, MARTIN
"Gypsy" Tiffany-Stahl-Colorart
"In a Chinese Garden" Tiffany-Stahl
KANE, RAYMOND
"Jed's Vacation" Christie
"Dear Vivian" Christie
KELLY, AL
"Campus Knights" Chesterfield
KENTON, EARLE C.
"Father and Son" Columbia
"Flight" Columbia
KING, BURTON
"Splendid Hour" Excellent
LAMONT, CHARLES
"Ginger Snap" Educational
"Auntie's Mistake" Educational
"Only Her Husband" Educational
LEE, ROWLAND V.
"A Dangerous Woman" Paramount
"The Insidious Dr. Fu Manchu" Paramount
LEONARD, ROBERT
"Marianne" M-G-M
LE ROY, MERVYN
"Broadway Babies" First Nat'l
"Joy Tonic" Educational
"Little Johnny Jones" First Nat'l
LEVIGARD, JOE
"The Red Rider" Univ.
"The Border Wolf" Univ.
"Trail of the Pack" Univ.
MACK, ANTHONY
"Fast Freight" Roach
McGOWAN, J. P.
"Below the Deadline" Chesterfield
"Bad Men's Money" J. Charles Davis Prods.
"Riders of the Storm" J. Charles Davis Prods.
"Wyoming Tornado" J. Charles Davis Prods.
"Captain Cowboy" J. Charles Davis Prods.
"Fighters of the Saddle" J. Charles Davis Prods.
MAC RAE, HENRY
"Tarzan the Tiger" Univ.
MEINS, GUS
"French Leave" Univ.
"Sunny Jim" Univ.
MELFORD, GEORGE
"Everybody's Wife" R.K.O.
MILTON, ROBERT
"Marriage Holiday" Paramount
MIRRAIL, WARREN
"Flytime" Delay
MURRAY, MATHEW
"The Last Quarter" First Consolidated.
"Hit'n Run" First Consolidated
NELSON, JACK
"The Kid Comes Thru" Univ.
"Go Get 'Em Kid" Univ.
"Orphan of the Wagon Trail" Univ.
NEWFIELD, SAM
"French Leave" Univ.
"His Maiden Voyage" Univ.
NEWMEYER, FRED
"The Rainbow Man" Sano-Art Picts.
"Sailor's Holiday" Pathe
NIBLO, FRED
"Redemption" M-G-M
NOY, WILFRED
"Circumstantial Evidence" Chesterfield
O'CONNOR, FRANK
"Just off Broadway" Chesterfield
PEMBROKE, SCOTT
"Shanghai Rose" Trem Carr
"Two Sisters" Trem Carr
PRATT, GILBERT
"His Baby Dave" Metropolitan
RAY, ALBERT
"The Midway" Tiffany-Stahl
REISNER, CHARLES
"China Bound" M-G-M
ROACH, HAL
"The Unkissed Man" Roach
ROBERTS, CHARLES
"Moonshine Shadows" Delay
ROBERTS, STEPHEN
"Smart Steppers" Educational
"Parlor Pests" Educational
"Wise Women" Educational
"Those Two Boys" Educational
"Hot Times" Educational
ROBERTSON, JOHN
"The Single Standard" M-G-M
ROSEN, PHIL
"The Peacock Fan" Chesterfield
ROSS, NAT
"The Collegiates" Univ.
"The Cross Country Run" Univ.
ROSSON, ARTHUR
"The Winged Horseman" Hoot Gibson
"Points West" Hoot Gibson
RUGGLES, WESLEY
"Scandal" Univ.
ST. CLAIR, MAL
"Welcome Danger" Lloyd
SANTELL, ALFRED
"This Is Heaven" Sam'l Goldwyn
"Twin Eeds" Educational
SCHERTZINGER, VICTOR
"The Wheel of Life" Paramount
SEDGWICK, EDWARD
"Bluejacket" M-G-M
SEILER, LEW
"Girls Gone Wild" Fox
SEITER, WILLIAM A
"Prisoners" First Nat'l
"Smiling Irish Eyes" First Nat'l
SEITZ, GEO. B.
"Cape Smoke" Fox
"Black Magic" Fox
SHORES, LYNN
"Voice of the Strong" R.K.O.
SLOAN, PAUL
"Three Sisters" Fox
STOLOFF, BEN
"Protection" Fox
TAYLOR, RAY
"Come Across" Univ.
"The Jade Box" Univ.
TAYLOR, SAM
"Coquette" Mary Pickford
TERRIS, TOM
"Henry The Eighth" Technicolor
THOMAS, RICHARD
"Woman Who Was Forgotten" Trem Carr
THORPE, RICHARD
"The Bachelor Girl" Columbia
TINGLING, JAMES
"The Exalted Flapper" Fox
"Words and Music" Fox
TUTTLE, FRANK
"The Studio Murder Mystery" Para.
VAN DYKE, W. S.
"Trader Horn" M-G-M
VIERTEL, BERTHOLD
"The One Woman Idea" Fox
VON STERNBERG, JOSEF
"Thunderbolt" Paramount
WALSH, RAOUL
"The Cock-Eyed World" Fox
WATSON, WILLIAM
"Don't Be Nervous" Christie
"The Lady Fair" Christie
WELLMAN, WILLIAM
"The Man I Love" Paramount
WERKER, AL
"Blue Skies" Fox
WEST, ROLAND
"Alibi" Feature
WHEELER, CLIFF
"The Prince of Hearts" Imperial
"Anatasia" Imperial
WHITE, JULES
"Howling Hollywood" Educational
WORNE, DUKE
"The Devil's Chaplain" Sennett
"Anne Against the World" Trem Carr
WORTHINGTON, WILLIAM
"Tam O'Shanter" DeLay
WRAY, JOHN GRIFFITH
"The Careless Age" First Nat'l
WYLER, WILLIAM
"The Love Trap" Univ.

A complete list of Directors and their Productions, both Talking and Silent for the year 1928, will be found on Page 267 of the January, 1929, issue of the Standard Casting Directory.

Western Photo Engraving Co.

Phone WEstmore 8002

Makers of Fine Engravings

425-435 E. Pico St. Los Angeles

Contract Players
West Coast Studios

CADDO PROD.
Raymond Griffith
Louis Wolheim

EDWIN CAREWE
Dolores Del Rio

CHRISTIE
Billy Dooley
Jack Duffy
Billy Engle
Frances Lee
Douglas MacLean
Bobby Vernon

COLUMBIA
William Collier, Jr.
Ralph Graves
Margaret Livingston
Bert Lytel
Arthur Rankin
Dorothy Revier

DARMOUR PROD.
Mickey McGuire

EDUCATIONAL
Big Boy
Monte Collins
Jerry Drew
Lupino Lane
Wallace Lupino

FIRST NATIONAL
Richard Barthelmess
Doris Dawson
Billie Dove
James Ford
Corinne Griffith
Dorothy Mackaill
Colleen Moore
Jack Mulhall
Milton Sills
Alice White
Loretta Young

FOX
Frank Albertson
Jean Bary
Warner Baxter
Rex Bell
John Breeden
El Brendel
Dorothy Brown
Dorothy Burgess
Bobby Burns
Sue Carol
Walter Catlett
Helen Chandler
Ilke Chase
Marguerite Churchill
Mae Clark
William Collier, Sr.
June Collyer
George Compton
Fifi Dearsy
Clifford Dempsey
Louise Dresser
Mary Duncan
Charles Eaton
Stuart Erwin
Charles Farrell
Stepin Fetchit (colored)
Sylvia Field
Janet Gaynor
Tom Gerrick
Douglas Gilmore
Frederic Graham
Olympio Guilherme
Lumsdem Hare
Charlotte Henry
George Jessel
J. M. Karrigan
Richard Keene
William Lamgan
Allen Lane
Lola Lane
Dixie Lee
Sharon Lynn
Farrell MacDonald
George MacFarlane
Delia Magana
Paul McCullough
Kenna McKenna
Victor MacLaglen
Lois Moran
Charles Morton
Paul Muni
J. Harold Murray
Barry Norton
George O'Brien
Paul Page
David Percy
Sally Phipps
Frank Richardson
Will Rogers
Dave Rollins
Juan Sedillo
Nick Stuart
Norma Terris
Lee Tracy
Helen Twelvetrees
Luplta Tovar
Lenora Ulrich
Jack Wade
Joe Wagstaff
Marjorie White
Zuyzell

SAM'L GOLDWYN
Vilma Banky
Walter Byron
Ronald Colman
Lily Damita

METRO-GOLDWYN-MAYER
Renee Adoree
George K. Arthur
Nils Asther
George Barraud
Lionel Barrymore
Wallace Beery
Eugenie Besserer
Charles Bickford
Jack Binney
Edwina Booth
John Mack Brown
E. H. Calvert
Lon Chaney
Joan Crawford
Karl Dane
Buster Dees
Mary Doran
Josephine Dunn
Cliff Edwards
Julia Faye
Mary Forbes
Greta Garbo
John Gilbert
Raymond Hackett
William Haines
Holmes Herbert
Ruth Holly
Hedda Hopper
Leila Hyams
Kay Johnson
Zita Johann
Dorothy Jordon
Buster Keaton
Carlotta King
Charles King
Gwen Lee
Bessie Love
George Marion
Myrtle McLaughlin
Robert Montgomery
Polly Moran
Joyce Murray
Conrad Nagel
Ramon Novarro
Edward Nugent
Elliott Nugent
Duncan Renaldo
Anita Page
Basil Rathbone
Benny Rubin
Dorothy Sebastian
Marion Schilling
Norma Shearer
Sally Starr
Lewis Stone
Ernest Torrence
Raquel Torres
Fay Webb
George Westmore

PARAMOUNT
Richard Arlen
Jean Arthur
William Austin
Olga Baclanova
George Bancroft
Clara Bow
Evelyn Brent
Mary Brian
Clive Brook
Virginia Bruce
E. H. Calvert
Nancy Carroll
Ruth Chatterton
Maurice Chevalier
Gary Cooper
Lawford Davidson
Morgan Farley
Kay Francis
Paul Guertzman
James Hall
Neil Hamilton
Raymond Hatton
O. P. Heggie
Doris Hill
Phillip Holmes
Helen Kane
Fred Kohler
Leone Lane
Jack Luden
Paul Lukas
Fredric March
David Newell
Jack Oakie
Warner Oland
Guy Oliver
Eugene Pallette
Imboden Parrish
William Powell
Esther Ralston
Charles Rogers
Frank Ross
Lillian Roth
Charles Ruggles
Miriam Seegar
Chas. Sellon
Hal Skelly
Regis Toomey
Fay Wray

PATHE
Jim Aldine
Robert Armstrong
Henry Bannister
Constance Bennett
William Boyd
Ina Claire
Herbert Clark
Junior Coghlan
Russel Gleason
Alan Hale
Ann Harding
Jeanette Loff
Carole Lombard
Marilyn Morgan
Eddie Quillan
Frank Reicher
Stanley Smith

R. K. O.
Sally Blane
Maro Cozzi
Richard Dix
Alberta Gale
Ann Greenway
Helen Kaiser
Rita LaRoy
Ivan Lebedeff
Joel McCrea
Hugh Trevor

ROACH
Charles Chase
Joe Cobb
Jean Darling
Babe Hardy
"Farina" Hoskins
Bobby Hutchins
Mary Ann Jackson
Edgar Kennedy
Stan Laurel
Dog "Pete"
Harry Spear
Thelma Todd

TIFFANY-STAHL
Ricardo Cortez
Georgia Hale
May Murray
Eve Southern

UNITED ARTISTS
Chester Morris
Gilbert Roland
Lupe Velez

UNIVERSAL
Elene Aristi
John Boles
Kathryn Crawford
Regina Doyle
Robert Ellis
Dorothy Gulliver
Otis Harlan
Mryna Kennedy
Barbara Kent
Beth Laemmle
Laura La Plante
George Lewis
Fred Mackaye
Mary Nolan
Lloyd Pantages
Mary Philbin
Russ Saylor
Joseph Schildkraut
Snookums
Glenn Tryon

WARNER BROS.
George Arliss
John Barrymore
Monte Blue
Betty Compson
Dolores Costello
Edward Everett Horton
Pauline Frederick
Al Jolson
David Lee
Lila Lee
Ted Lewis
Myrna Loy
Tully Marshall
Edna Murphy
Marion Nixon
Rin Tin Tin
H. B. Warner
Lois Wilson
Grant Withers

The cast of "Willing William" ...a play with a purpose

THIS interesting plot is to convince practically all Southern California including Los Angeles and Hollywood that Shell 400, the dry gas, is *something*.

Here are the actors in the leading roles:

A Shell representative.....
......"Willing William" Mann
A Shell delivery boy.....Billy Mann
A telephone operator.....Billie Mann

Following the recent success of Chinese opera and the "Strange Interruption," "Willing William" runs twenty-four hours a day.

You call the box office at the Billy Mann Theatre and order your "tickets." Mr. Mann delivers them promptly and explains that they are good for gasoline and motor oil at Shell stations. In fact they look suspiciously like Shell scrip books.

We might explain that Shell 400, the dry gas, prevents oil dilution and that Shell Motor Oil forms no hard carbon. But we won't, since the leading man explains all that when he steps out of his character and makes a curtain speech between the twenty-fifth and twenty-sixth acts.

BILLY MANN

HE 4149 **TR 9021**

Alphabetically Arranged Telephone List

A

Ackerman, Walter .....HE 9877
Ackland, Lois .....TU 7069
Ackroyd, Jack .....DR 3480
Acosta, E. .....UN 7882
Adair, Elizabeth .....Douglas 5990-J
Adams, Ernie S. .....GR 5919
Adams, Jay Franklyn.....OX 5989
Adams, Stella .....HE 5551, HE 4197
Ainsworth, Joy .....HO 5766
Akron, Tania .....GL 9746
Alan, Harry .....MO 149-19
Alba, Maria .....GR 7198, GL 7290
Alba, Orpha .....Burbank 2076-J
Alden, John .....AT 5540
Alden, Mary .....HO 2171, GR 4308
Alderson, Erville....GL 8537, OX 6755
Alexander, Ben...MO 162-06, HO 1068
Alexander, "Fatty" (Frank).....
.....No. Ho. 132-W
Alexander, Richard .....
.....No. Ho. 118, GR 4677, HE 4567
Alexis, Demetrios ..GR 5151, HE 3594
Allan, Billy .....OR 1426
Allan, Florence .....GL 1197
Allan, Hugh .....HE 1161
Allen, Alfred.....TR 8651
Allen, Alta .....OR 4426
Allen, Elsie .....GL 9128
Allen, Harry .....OX 3943, HO 3540
Allen, Ricca .....GR 0105, HE 3594
Allen, Sam E.....HO 4735, HO 7780
Allister, Claud .....CR 4161
Alsace, Gene .....Culver City 3673
Althoff, Charles .....HO 4102
Alvarado, Don .....GR 9145
Alverez, Miami ....GL 1131, GR 0590
Ames, Diana .....HE 1559
Ames, Floyd.No. Holly'd 1236, GR 3650
Ames, Robert .....GR 1166
Ames, Robert, Sr.....OX 5435
Anderson, Helen Relyea (Nellie)
..... GR 0105
Andersen, Robert .....
.....OL 6712, GR 4677, HE 4567
Anderson, C. E. (Cap.).....MO 109-79
Anderson, James (Colored)...AT 6673
Andra, Fern .....CR 4161
Apfel, Oscar .....GR 3730
Apling, Bert....Whittier 6464, HO 3113
Appel, Sam .....VA 3480
Arliss, Chas. .....WH 3122
Armetta, Henry .....HO 6173
Arnaud, Victor .....GR 0346
Arnold, Erik.....GR 0550, HO 5766
Arnold, Jessie .....HO 7145
Arselle, Carmen .....WA 7564
Arthur, John .....CR 6102
Asher, Max .....GR 9488
Ashforth, Elsie .....HO 4102
Ashton, Iris .....DU 2058, HE 9545
Askam, Earl .....GR 4566
Astor, Gertrude .....HE 0502
Auer, Micha .....GL 7561
August, Edwin .....VA 4432, TU 3935
Austin, Frank .....GR 1869
Axzelle, Carl .....GR 6158
Axzelle, Evelyn .....GR 6158
Aye, Maryon .....HE 1246
Ayres, Agnes .....HO 4102

B

Backman, Charles A. .....GL 9813
Backreneva, Olga .....HO 7980
Backus, Lionel C. .....GR 2027
Bacon, Irving..OR 8420, No. Ho. 1256
Bailey, William N.....CR 4101
Baker, Betty .....MO 164-00
Baker, Dora..Wyoming 2710, GR 8912
Baker, Eddie .....OR 7566
Baker, Frank .....HE 6142
Baker, Nellie Bly .....GR 1266
Baker, Sam .....DR 7833
Bakewell, William .....
.....HO 0193, GL 6237, HO 2124
Ball, Col. Lew.....Colo. 8855
Ballard, Elmer.....WE 0243, GL 6795
Bank, Joana .....HO 3296
Banthin, Larry .....HO 8010
Bara, Lori .....OL 2111
Bara, Theda.....HO 4102
Bard, Ben .....WH 1161
Barnes, George .....HO 8017
Barnes, James .....HE 2907
Barlowe, Ricardo L. .....GL 2816
Barnes, Anita .....WA 7362
Barnes, T. Roy.....HE 6298
Barnett, Marjorie .....HO 4102
Barrett, Robert .....CR 4746

UNLIKE ANY STORE IN THE WORLD

CHRYSON'S

IN THE ROOSEVELT • 7000 HOLLYWOOD BOULEVARD

Costume Bags
Costume Jewelry
Imported Novelties
Trinkets and Treasures
Men's Gifts
Stationery

The delightful part of shopping at Chryson's is that you find a diversity of lovely costume bags or costume jewelry or imported novelties at really moderate prices... $5... $10...$15...as well as those exquisite importations that are higher

A NEW STORE

Barringer, W. S.....GL 9913
Barrows, Henry A.....GL 5476
Barry, Eddie .....HE 4292
Barry, Elmo .....HO 4102
Barrye, Emily .....OX 4623
Bartholomew, Margarette ....GL 0710
Bartlett, Elise .....HE 0502
Bartlett, Sydney .....HE 4305
Barton, Buzz .....HO 4102
Bary, Leon .....GL 1197
Basquette, Lina .....HE 4305
Baston, J. Thornton (Jack)...GL 7840
Bates, Kathryn .....GR 8479
Battley, Halsom.....
.....HE 8094, GR 4723, HO 2164
Bayfield, Harry .....HO 6827, HE 3926
Baxter, Billie .....GR 9617
B.B.B. (Coffee Dan's).....
.....TU 6630, GR 4171
Beal, Frank .....GL 3141
Beaumont, Lucy .....HO 4102
Beavers, Louise .....AX 7887
Bechtal, William .....GR 3220
Beck, J. Emmett....GR 1286, GR 1695
Beck. John .....HO 7111, HO 2164
Beckley, Ray .....GL 8127
Beday, Eugene .....GR 4234
Bedford, Barbara .....GR 4308
Beebe, Marjorie .....HO 1068
Beery, Noah.....GL 2115, No. Ho. 444
Bela, Nicholas .....GL 8512
Belasco, John D.....DR 9456
Belcher, Charles M.....GR 9385
Bellamy, Madge .....GL 6108
Bellew, Cosmo Kyrle.....DR 7000
Belmont, Gladys .....GR 471.
Belmont, Ralph .....S. Mon. 846-89
Belmore, Daisy .....HE 0502
Belmore, Lionel .....
.....GL 1123, HO 7145, GL 2506
Belmour, Harry.....No. Ho. 1858
Benda, Helena .....OL 4072
Benedict, Brooks .....
.....GL 8677, HE 8094, GR 2126
Benge, Wilson .....No. HO 414-W
Benham, Elsa .....CR 5820
Bennett, Alma .....HO 1068
Bennett, Belle .....No. Ho. 702
Bennett, Billie ....Morningside 189-77
Bennett, Enid .....HO 4102
Bennett, Joan .....HO 2171
Bennett, Kathryn .....HO 4102
Beranger, Andre ..HE 1161, HO 5723
Beresford, Nadine .....HO 4731
Bergman, Henry .....GL 3151
Bergren, Edgar .....HO 7192
Berliner, George Wyren .....GL 5477
Bernard, Joseph E.....GR 1166
Berrell, Geo. .....DR 3440
Bert, Margaret .....OR 7665
Bertram, William .....HO 6712
Bertrand, Mary .....HO 0908
Besserer, Eugenie .....GR 2148
Betz, Mathew .....GR 4308
Bevan, Billy .....GR 9116, HO 7290
Bickel, George .....WY 5418
Biggs, Lad.....HO 3540, HE 4579
Bill, Buffalo, Jr. (Jay Wilsey).....
.....HO 7876
Billett, Bunny .....GL 2124
Billings, Elmo .....WH 9408
Bird, Violet .....GL 5923
Birmingam, Alan .....GL 7290
Bishop, Elsie .....HE 5901
Black, Maurice .....HO 4102
Blackmer, Sidney .....CR 7636
Blaine, Nancy Lee.....HO 4102
Blair, Betty.....CR 6622, HE 4197
Blandish, Clara .....GR 3101
Bletcher, Billy....GR 1695, MO 175-58
Blinn, Beatrice .....HE 4874
Blinn, B. F. .....DR 0473
Block, Kathryn .....HE 0892
Blum, Sammy .....HO 9257
Blystone, Stanley .....GL 6276
Blythe, Betty .....HO 4102
Boardman, Eleanor.GR 1222, OX 0425
Bo-Ching.....MU 0742, ME 0687
Boehmer, Herman .....EM 1434
Bohannan, Ord .....WA 6198
Boland, Eddie .....MO 163-83
Bolder, Robert .....OX 4836
Boley, May .....HE 4305
Bo-Ling.....ME 0687, MU 0742
Bolton, Helen .....OR 8506
Bonner, Joe .....HE 4715
Boniface, Symona..OX 1692, WH 1188
Bonillas, Myrta .....GL 9672
Bonner, Marjorie .....GR 3638
Bonner, Priscilla .....HE 9734
Bonomo, Joe .....GR 1850
Borden, Eddie .....HO 2181
Borden, Eugene .....HE 4305
Borden, Olive .....GR 1166
Borg, Sven Hugo.....S. Mon. 247-87
Bosworth, Hobart .....HO 4102

Up-holding auto

service

Hollywood motion picture folk have learned that "Muller Bros." means "Service."

MULLER BROS.

GR. 4111 **Sunset at Cahuenga**

Boteler, Wade....GL 9990, No. HO 164
Boudwin, Barbara .....HO 4102
Bourke, Fan .....GR 3141
Bowen, Betty.....HO 2338
Bowers, John .....GL 1873, GR 1166
Bowes, Cliff .....HO 5611
Boyd, Betty .....CR 6238
Bozoky, Mme. .....HO 1068
Bracy, Sidney .....CR 7520
Bradbury, James...GL 2749, HE 0502
Bradbury, James, Jr.....
.....GL 2749, HE 0502
Bradley, Estelle....HO 6229, HE 1294
Brady, Ed .....OX 4623
Brady, Lillian West.....HO 6041
Breamer, Sylvia .....HE 0502
Breeden, John .....HE 0502
Breese, Edmund ....OX 1626, CR 4161
Brent, Lynton.....GR 9962, VE 6769
Brewster, Beryl .....GR 2294
Brinkman, Dolores .....HE 0502
Brinley, Chas. E.....MO 135-61
Brodie, Buster .....WE 4718
Brody, Ann .....HO 0487
Bronson, Betty .....HO 2627
Brooke, Tyler .....GL 3910
Brower, Robert .....GR 8220
Brown, Joe E.....GR 9145
Brown, Kenneth .....GR 4728
Brown, Josephine ..HE 7567, GR 1222
Brown, Lucille .....GR 2812
Brown, Slayce .....HO 6827
Browning, Mrs. Tod.....OX 1722
Brownell, Edward .....CA 6455
Brownlee, Frank.....No. Holly'd 1850
Bruce, Kate .....GR 1105
Bruggeman, Georges..HE 0538, GL 3797
Bruner, Cecil.....WH 9491, GL 6108
Brunette, Fritzie....GL 8246, GL 7017
Bryson, Winifred .....HO 4102
Buccola, Guy (Buck).....NO 4244
Buchanan, Alice .....HO 5074
Buckland, Zeeda .....GR 9705
Bulin, Fred.....OL 9906
Bunny, George .....WA 4287
Bunston, Herbert .....C.C. 2181
Burgher, Fairfax....GR 3101, GR 8402
Burke, Johnny .....OX 8810
Burkhardt, Harry .....GR 5176
Burns, Bobby .....HO 2806
Burns, Edmund .....HE 1161
Burns, Fred .....No. Ho. 1380
Burns, Marion .....HO 0483
Burns, Neal .....HE 4292
Burt, Frederic .....CR 8723
Burton, Clarence .....GL 7290
Burwell, Olivia .....FI 2537
Busch, Mae .....HO 2627
Bush, James .....BE 7435
Bushman, Francis X., Jr.....
.....GL 5777, GL 3797
Bushman, Francis X.....GR 6475
Butler, David .....DU 3813
Byer, Charles .....HO 6173
Byron, Jack .....HO 7019, HO 8580

C

Cabo, Louise .....DE 0717, HE 4197
Caldwell, Betty.....HO 1068
Calhoun, Alice .....OX 9456
Calliga, Georges .....HO 4930
Calve, Olga .....HE 6469
Camack, Pauline .....GR 4496
Cameron, Rudolph .....CR 4161
Camp, Shep .....HO 1068
Campbell, Donald .....GL 0398
Campbell, Kate .....GR 3228
Campbell, Sadie .....MO 184-18
Campeau, Frank ...GL 1123, HE 2151
Cantiero, Robert .....CR 8425
Canutt, Yakima .....GR 8859
Carew, Arthur Edmund.....
.....S. Mon. 320-63, CR 4161
Carew, Ora .....OX 2713
Carewe, Rita .....GL 6795
Carillo, Leo .....HO 4102
Carle, Richard .....GR 1222
Carlie, Edwin .....DR 0156
Carlisle, Mary .....OX 5355
Carlyle, Aileen .....GR 3708
Carlyle, Grace .....OX 4069
Carlyle, Richard .....
.....OL 8295, HO 2164, OL 8293
Caron, Patricia .....GL 0473
Carr, Leland B. .....
.....ME 7319, MU 5976, MU 0528
Carr, Lorena .....MO 161-87
Carr, Stephen .....HO 5639
Carr, Thomas .....HO 5639
Carrol, Moon .....HE 4134
Carter, Ann .....HE 5428
Carter, Calvert .....BE 9682
Carter, Monte .....GR 3526
Cartrell, Winifred .....OX 7567
Caruso, Nicholas .....GR 3101
Carver, Kathryn .....GR 1222
Carver, Louise .....OL 4524
Case, Jimmie .....GR 3675
Castello, Carmen .....GL 9229
Cassidy, Edw. .....DE 6242
Castle, Robert .....HE 9356
Cautiero, Robert .....MO 167-32
Cavalier, Nita .....CR 4101
Cavender, Glen .....HO 4102
Cavens, Fred .....GL 8664
Cavin, Jess .....No. HO 946
Cawthorne, Joseph .....CR 6996
Cecil, Edmund .....MO 129-32
Cecil, Nora .....Douglas 283-J
Chadwick, Cyril ....HE 7821, CR 6102
Chadwick, Helene .....HE 5295
Challenger, Percy...BE 3861, BE 3296
Chandler, Eddie .....HO 3582
Chandler, George ...HE 4161, HO 1068
Chandler, Lane .....GL 3797
Chaplin, Lita Gray.....HO 4102
Chapman, Edythe.....Doug. 1563
Chapman, Marcia .....DR 2607
Chandler, Janet .....EX 9314
Charlton, Theodore .....CR 6323
Charsky, Boris .....MO 144-15
Chase, Colin .....CA 6144
Chase, Ilka .....HO 4102
Chautard, Emil .....GR 3125
Chefe, Jack .....GR 3166
Cherrill, Virginia .....WY 4417
Cherrington, Ruth...GL 6795, GL 2124
Chew, Frank .....CA 5302
Chief Big Tree .....MO 154-61
Christy, Ann .....WY 5765
Christy, Ivan .....HO 2388
Cichy, Martin .....BE 7898, BE 6461
Cinders, Billy .....OX 3771
Clair, Ethlyne .....GL 6795
Claire, Rita .....CR 7246
Claire, Theresa .....OR 4965
Clare, Monte .....GR 6341
Clark, Frank .....HO 5915
Clark, Harvey .....HE 7821, CR 6102
Clark, Jack J.....HE 1161
Clary, Charles .....HE 6952
Claude, Toby .....HO 4102
Claxton, Catherine .....VE 0242
Clayton, Arthur .....GR 5264
Clayton, Edward .....HE 2171
Clayton, Ethel .....CR 4161
Clayton, Gilbert .....GL 8973

Members of the Motion Picture Profession

Are Cordially Invited to Inspect a

New Art in Photography at

Zamouzáki's

Portrait Studio

European Artistry in Modern Day Portraiture

(Sittings only by appointment)

Phone EXposition 1287
635-637 South Carondelet
(*near Wilshire*)
Los Angeles

Press Prints for Standard Advertisers furnished gratis

Clifford, Irene .....GL 7521
Clifford, Jane .....HO 5197
Clifford, Kathleen ..OX 1445, GL 3797
Clifford, Ruth .....OX 5533
Clifford, William .....GR 1652
Clyde, Andy .....HO 6229, HE 1294
Clyde, June .....HO 7132
Coburn, Dorothy .....GL 9627
Coburn, Margaret .....
.....Long Beach 636-456, DR 5800
Cody, Lew .....HO 4102
Cogley, Nick .....
.....S. Mon. 250-48, S. Mon. 215-85
Cohen, Sammy .....HO 3142
Coleman, Charles .....GR 8658
Coleman, Frank .....CR 9726
Coleman, Majel .....GL 7290
Coleman, Richard (Colored)..VA 6876
Collier, William, Jr.....CR 7326
Collins, Betty .....HO 0579
Collins, Kathleen .....GL 8356
Columbo, Russell .....GL 1975
Compton, Fay .....HO 2124
Compton Joyce .....OL 2852
Compton, Juliette .....HO 2627
Comstock, Clark .....GR 5573
Conan, Zoila .....WY 5765
Conti, Gino .....HE 9072
Conklin, Chester .....GR 4308
Conklin, Heinie .....MO 178-66
Conklin, William....CR 9627, HO 2164
Connor, Allen .....GR 4308, HO 9119
Conti, Albert .....
.....HO 2627, HE 9915, HE 1161
Cook, Clyde .....GR 2126
Cook, Mark .....DR 6869
Cooke, Ray .....CR 6515
Cooke, Al .....GL 3797
Cooley, Frank .....OL 6171
Cooley, Hallam .....HO 2181
Cooper, Edna May .HE 9930, WE 8111
Cooper, George .....
.....S. Mon. 259-20
Coporel, Al .....HU 0388
Corbin, Ben .....OL 2392
Corbin, Virginia Lee .....HO 1068
Corday, Marcelle ..OX 8682, GR 1222
Cording, Harry .....HO 7950
Cornella, Harry .....NO 5980
Cornelius, Mary .....HO 3642
Cornwall, Anne.....GR 5027, HE 3111
Corona, Binito .....GR 0413
Corrado, Gino .....MO 150-82
Corrigan, D'Arcy .....GL 2943
Corrigan, Emmett .....GR 1277
Corsaro, Franco .....GL 6913
Cortez, Ricardo .....GL 1670
Cosgrave, Luke.....GR 0377, GL 4682
Cossar, John .....MO 176-86
Costello, Maurice .....OX 9658
Costello, Tom .....EM 9337, EM 7569
Courtney, Katherine .....WA 1705
Covert, Alice .....HO 7151
Covington, Bruce...DR 5423, DR 1019
Cowell, Ruth .....Wak 1982
Cowl, George .....GR 2558
Cowles, Jules .....HO 3642
Coxen, Edward.....GR 4550
Craig, Blanche .....HE 1191
Craig, Nell .....GL 8340
Cramer, Richard .....
.....HE 8917, OX 0059, GR 5952
Crain, Justin .....HO 2752
Crane, Frank Hall...GL 4679, HE 1987
Crane, James .....GL 3797
Crane, Ogden .....MO 114-48
Crane, Phyllis .....HE 7612
Crimmins, Dan .....FA 0334
Cripps, Kernan .....HO 3642
Crittenden, Mary .....GR 8080
Crockett, Charles .....GR 6165
Crosby, Juliette .....OX 5346
Crowell, Josephine .....HE 5332
Cummings, Richard .....BE 0039
Cunard, Grace .....Burb. 1553
Cunning, Patrick Michael...Terr. 5046
Cunningham, Edna .....AX 1540
Curley, Pauline .....OX 8357
Curran, Tom .....GL 8073
Curtis, Jack.....HO 6229, HE 1294
Curwood, Bob (Johnnie Relasco)
..... OR 3247
Custer, Bob .....GL 6795

D

Daggett, Rae .....HE 1556
Daily, Margaret ....HO 2752, HO 4926
D'Albrook, Sidney....GR 6653, GL 2007
Dale, Allan .....GL 3151
Daly, Jane .....GL 7290
Daly, Marcella .....EM 7893
D'Ambricourt, Adrienne .....GL 7290
Dammon, Donald .....BE 1087
Dana, Frederick .....No. Ho. 1380
Dana, Viola .....HO 4102
Daniels, Keith .....OR 2130
Daniels, Thelma .....MO 142-28
Darby, John J.....CR 5521
Darling, Ida .....GR 1833
Darmond, Grace ...OX 6960, HE 0181
Darr, Homa .....UN 2778
Darrow, John .....HO 7235
Darvas, Charles .....OX 7554
d'Auburn, Denis.....
.....Laguna 2784, WA 9011
Daumery, Carrie .....HE 9706
Davenport, Gloria .....GR 6143
Davenport, Milla .....DR 2921
Davidson, John ....HO 2124, HO 2020
Davidson, Max .....OX 6932
Davidson. William..GL 0666, HO 2164
Davis, Edwards ....GL 8672, HO 2627
Davis, George .....OR 4800, GR 1222
Davis, Hal .....GR 9262
Davis, Mildred .....HO 4102
Davis, Morgan .....HE 5428
Davis, Tyrrell .....GR 4677, HE 4567
Daw, Marjorie .....HO 2124
Day, Marceline .....
.....GR 5496, HE 9940, HE 5109
Day, Alice .....HO 7950
Day, Shannon .....HO 5766
Deal, W. P.....GL 4161
Dean, Dora .....HO 2752
Dean, Priscilla .....HO 2627
Deas, Leilami .....GR 5465
De Boer, William .....MU 2463
de Bozoky, Barbara .....HE 2581
De Brezi, Albert .....EX 2626
De Briac, Jean .....HO 3642
de Brulier, Nigel .....GR 4308
De Coma, Eddie .....MO 157-02
Deering, Edward .....
.....EM 1924, EM 3996, GL 3797
De Golconda, Ligia .....GR 5416
De Grasse, Joseph .....GR 5574
De Grasse, Sam.....HO 4102
de Grey, Sydney.....DU 9444
Dehn, Dorothy .....GR 3342
de La Latta, Elina .....MU 5868
De La Motte, Marguerite.....GL 1873
Delaney, Charles .....OX 5846
DeLinski, Anna .....HE 2833
De Linskey, Victor .....HE 2833
Del Mar, Clara .....GL 0043
DeLone, Loretta .....
.....GL 4777, FI 1420, CH 1750
Del Rio, John .....HO 1931
Demarest, Drew .....Culver City 5115
Demarest, William .....GR 1166
Dempsey, Thomas J.....MO 129-46
Dennis, Richard .....HE 1161
de Never, Lucille.....WA 7026
Dent, Vernon .....HO 1068
Depew, Joe .....GL 7209, HE 3248
Depp, Harry .....DR 4623
de Ravenne, Charles .....HE 8867
De Rue, Carmen .....GR 5927
De Ruiz, Nick .....HO 4102
De Segurola .....CR 4161
Deslys, Kay .....GL 7100
de Velsco, Mercedes .....HE 4450
De Vere, Erma .....HU 3913-J
De Vorska, Jess .....HO 5216
Dewey, Arthur .....GR 5638
de Winton, Albert...HO 6354, HE 1161
Dial, Allan .....HO 7192
Diaz, Rita .....HO 4102
Dickinson, Homer .....HE 5428
Diege, Peter .....GR 4171, HO 5766
Diggs, Albert .....HE 4579
Dillon, John Webb.....OX 7764
Dillon, William .....HO 4652
Dime, Jimmie .....MU 8868, HE 4197
Dione, Rose .....GL 1123
Dix, Dorothy .....HE 8885
Dix, Rollo .....HO 9778
Doherty, Ethel .....OX 3051
Doll, Alice .....HO 6711, HO 5766
Dolph, Augusta .....HE 6846
Donlan, James .....AT 0826
Donlin, Mike .....HE 6869
Donahue, Lucy .....OL 3367
Donovan, Belle Parks.....OR 7616
Donohue, Jack .....GL 0377
Donovan, Jack .....S. Mon. 242-19
Dooley, Billy .....GL 6534
Doraine, Lucy .....HO 1068
Dore, Adrienne .....EM 3022
Dorman, Shirley .....HE 4265
Dossett, Chappell .....HO 7151
Douglas, Byron.....HO 7960, GL 1197
Douglas, Don .....HO 3540
Douglas, Earle .....
.....GR 9370, No. Ho 556
Douglas, Jean .....WH 6171
Dover, Nancy .....CR 6554, HO 5766
Dressler, Marie .....GR 1545

Drew, Jerry .....HO 6229, HE 1294
Drew, Lowell .....GL 5362
Drew, Norma .....OX 0464
Drew, Roland .....HE 1161
Drexel, Nancy .....GR 0326
Driver, Adabelle .....GR 6845
Duane, Jack (Jack Padgen)..HO 1806
DuBois, Gladys .....OX 4536
DuBrey, Claire.....S. Mon. 322-02
Dudley, Robert .....Kenwood 94
Dudley, Russ .....GR 6348
Dugan, Tom .....
.....HO 2143, GR 6263
Dumont, Gordon .....GL 5988
Dunbar, Helen .....GR 8812
Duncan, Bud .....OR 9864
Duncan, Kenneth .....HO 5766
Duncan, Taylor .....HO 3297
Dunham, Phil .....GL 0736
Dunkinson, Harry .....HO 1045
Dunn, Bobbby .....
....No. Holly'd 406-R, Redondo 4463
Dunn, Emma .....HE 1141
Dunn, Frank G. .....HE 3813
Duval, Edith .....UN 4277
Duvall, Irene .....HO 2752
Duryea, George .....GR 4308
Dwan, Dorothy.....OR 0378, HE 0502
Dyer, Wm. J. (Bill).....MU 0794

E

Eagle, James .....GL 0985
Earle, Edward .....GL 2192, HO 2627
Eason, Lorraine.....OR 6815, CR 3527
Eastman, Morey .....DU 2460
Eckhardt, Oliver J...HE 4700, GR 3993
Edding, Ruth .....MO 125-26
Eddy, Helen Jerome .....
.....HE 9940, HE 5109, GR 5496
Eddy, Lorraine .....HO 3540
Edeson, Robert ....HE 6734, HO 7950
Edwards, Mattie .....OL 8573
Edwards, Neely .....HO 1068
Edwards, Snitz .....
.....GL 3861, GR 7891, GR 1166
Egan, Jack .....HE 4305
Eilers, Sally .....GL 6108
Elder, Ruth .....HO 4102
Eldridge, Florence .....HE 4305
Eleanor, Peggy .....GL 3375
Eliska, Rose .....CR 3524
Elliott, Del B.....Morningside 184-32
Elliott, Edna L. .....MO 184-32
Elliott, John H. .....MO 174-36
Elliott, Gordon .....HO 2627
Elliott, Lillian .....HE 2578
Elliott, Robert .....GL 9609, GR 9145
Ellis, Paul .....HO 9104
Ellsler, Effie .....HO 1641, GR 1222
Ellsworth, Robert .....TU 5843
El Roy, Jimmy .....GR 2174
Elmer, William .....EM 4581
Emanuel, Demitris .....EM 5231
Emerson, Ralph .....GR 4308
Emery, Mary .....WH 2354
Emile, W. .....MO 190-91
Erickson, Knute .....GR 9754
Erwin, Stuart .....HO 6173
Esmelton, Fred .....OX 2207
Ethier, Alphonz .....GR 4308
Evans, Chas. E. .....
.....S. Mon. 252-47, GR 1277
Evans, Muriel .....GR 2561
Evelynne, May .....HE 4625
Eyre, Jeanne .....WA 6493

F

Fabian, Mary .....HE 6555, HO 6173
Fae, Rita .....HO 9345
Fair, Elinor .....OX 0526
Fair, Nancy .....TR 2871
Fairbanks, Douglas, Jr.....HO 7950
Fairbanks Twins .....HE 0720
Fairbanks, William .....OX 7569
Faire, Virginia Brown .....
.....GL 8937, GR 2126
Fairweather, Helen .....MO 107-44
Fanning, Frank .....S. Mon. 282-49
Farley, Dot .....MO 160-25, GL 3797
Farley, James .....GL 6576
Farley, Morgan .....GR 3125
Farnum, Franklyn.....GR 5151
Farrell, Glenda .....WH 0788
Farrell, Merry .....GR 1022
Farrington, Betty Ing.198
Faust, Martin .....GL 7949
Fawcett, George .....GR 2126
Fawcett, Mrs. George GR 0684 GR 0590
Fay, Frank .....GL 6882
Fay, Susanne .....HO 5766
Fazenda, Louise .....CR 4161
Fealy, Maude .....HE 0529
Fealy, Margaret .....HE 0529
Featherstone, Eddie .....OX 5931
Feld, Fritz.....HO 7960, HO 1068

American, European and Oriental Novelties

"A Thousand Gifts of Distinction"

OSCAR BALZER

SHOPS

5510 Wilshire Boulevard
6326 Hollywood Boulevard
6330 Hollywood Boulevard

Hollywood Blvd.
West of Vine

Wilshire Blvd.
West of La Brea

Fellowes, Rockcliffe .....GL 1818
Fenton, Leslie .....HO 2627
Fenwick, Harry .....CR 3645
Ferguson, Al .....MO 175-48
Ferguson, Helen ...WH 0650, GL 3797
Fern, Fritzie .....GR 0452
Ferris, Audrey .....GR 9145
Ferry, Minna .....DR 4979, DR 1861
Field, Madalynne....RO 6512, HO 3540
Field, Sylvia .....MO 155-16
Fielding, Margaret .HO 6684, GL 3797
Fildes, Roy .....MO 118-09, OX 3191
Finch, Floo-ra .....GR 2126
Finch-Smiles, F. .....HO 5750
Findlay, David.....OX 0424, HO 3540
Fine, Budd .....TR 1061
Finlayson, Jimmie .....GR 4308
Fischer, Margarita .....HO 4102
Fisher, Alfred .....Douglas 3291-W
Fisher, Bea .....HE 0187
Fisher, Larry .....HO 8031, HO 2352
Fitch, Margaret .....GL 0248
Fitz-Gerald, Cissy ..HE 7566, GR 1166
Fitzroy, Emily .....HO 4102
Fitzsimmons, Ralph .....TR 6171
Fix, Paul .....HE 9749, HE 0502
Flanagan, D. J. .....GR 5176
Flamma, Lucio E....GR 2319, HE 4305
Fleming, Bob .....MO 138-50
Flemming, Claude .....GR 5101
Flowers, Bess .....HE 9518, GR 1710
Flynn, Edythe .....GR 4171
Flynn, Elinor .....HE 0542
Follansbee, Oliver .....GR 0804
Forbes, Ralph .....HO 5766
Forbes, Mary .....HO 1068
Force, Charles .....
.....MU 9748, MU 9749, HE 4197
Forde, Eugenie....Colo. 4246, OX 2628
Ford, Francis .....GR 9994, HO 3540
Ford, Harrison .....
.....HE 9940, HE 5109, GR 5496
Forrest, Allan .....WY 2229
Forrest, Mabel .....OX 6767
Forrister, Mel.....MU 9738, MU 6778
Forsythe, James .....OX 5674
Fortune, Edmond .....HO 1563
Fortune, Evelyn .....HE 9711
Foster, May .....HO 2964
Foucher, Rosita .....HO 8145
Fowler, Almeda .....GL 4161
Fowler, John C. .....GL 5371
Fox, John .....GA 1630
Fox, Patricia .....HO 6358
Foxe, Earle .....OX 5010
Foy, Eddie .....HO 4102
Foy, Mary .....GR 1105, GL 7290
Francel, Loretta .....GL 3587
Francis, Alec B. .....HO 2627
Francis, Laura .....WE 6983
Francis, Olin .....DU 2192, HE 3807
Francisco, Betty ....HE 7821, CR 6102
Francisco, Evelyn .....GL 8479
Franey, Billy .....GR 8548, GL 1665
Frank, Christian J. .....
.....GL 0516, HO 9023, GR 2148
Franklin, Rupert .....GL 3786
Franklin, Sidney .....HE 4892
Franz, Joseph J..Owensmouth 116-R-5
Franzi, Paula .....WA 0841
Frazer, Barbara .....GR 3717
Frazer, Robert .....HO 7950
French, Chas. K. .....GL 1123
French, Cosette (Cosy).....GR 2294
French, George B. .....HE 5318
French, Georgia .....HE 5813
French, Pauline .....HO 9341
Frenger, George ....OR 4267, TU 8853
Frey, Armo .....MO 166-34
Friderici, Blanche .....GR 7743
Friganza, Trixie....GR 5221, GR 8402
Fuller, Dale .....
...RO 2638, GR 0590, Covina 229-62
Fulton, Jimmie .....HO 4102

G

Gabaston, Marie.....DR 2834
Gaillard, Robert .....HE 1461
Galconda, Ligia .....GR 5416
Gale, Lillian .....HO 2752
Gallagher, Ray .....HO 0239
Gallagher, Richard (Skeets) HE 4305
Gamboid, Fred A. .....MU 1938
Gammill, Noreen .....GL 5350
Garcia, Allan .....OX 4023
Gardner, Shayle .....HO 2020
Garon, Pauline .....HO 2627
Garvin, Anita .....
.....GR 0742, HO 6229, HE 3874
Gay, Alden .....HO 6229, HE 1294
Gay, Dixie .....HO 5766
Gay, Gregory .....GR 9556
Geary, Maine .....OX 5421
Geldert, Clarence....OR 8673, OR 8087
Gentle, Bruce .....HO 5766
George, Harriett .....DO 6308-M
George, John .....HO 9111
George, Martin .....OL 3418
George, Maude.....Van Nuys 940-W
George, Voya .....HE 4181, HO 6173
Geraghty, Carmelita .....HO 2171
Gerdes, Emily .....DR 3744
Gerrard, Carl .....HO 6801
Gerrard, Douglas .....HO 4449
Gerson, Charles.....GL 2773
Getchell, Sumner "Cudgie" ..HO 7151
Gibbs, Myrtle .....MO 133-36
Giblyn, Charles .....GR 4171
Gibney, Louise .....GL 9935
Gibson, Florence .....Doug. 9226
Gibson, Kenneth ...DR 6425, DR 9429
Gilbert, Eugenia ....OX 3828, GL 3797
Gilbert, Florence ...GR 4752, HE 2906
Gilbert, Jean .....HE 2072
Giles, Betty .....GL 3535
Gillingwater, Claude, Jr.....OX 5529
Gillingwater, Claude, Sr. .....
.....OX 5529, GR 1166
Gilmore, Barney .....HE 6304
Gilmore, Helen .....TR 1724
Gilmore, Lillian .....HE 6304
Girard, Ann .....TH 5289
Girard, Jos. W. .....GR 9506
Givney, Catherine .....GL 2192
Glaesel, Theodore .....GL 3797
Gleason, Adda .....GR 6833
Gleason, Lucile .....CR 9816
Goforth, George .....MO 130-86
Golden, Marta.....GL 6795
Golden, Mildred .....OX 4060
Gollmar, Mae .....MO 102-49
Gomez-z, Inez .....HE 8508
Good, Henry .....OX 2661
Goodall, Grace .....GL 8434
Goodwin, Harold ...HE 7821, CR 6102
Gordon, Gale.....GR 1423
Gordon, Gavin .....GR 3101
Gordon, Harris.....HO 9203
Gordon, James .....HE 3520, HE 4206
Gordon, Julia Swayne.....
.....HO 3540, GL 5982
Gordon, Mary .....CR 8129
Gordon, Maude Turner .....GL 7290
Gordon, Vera.....OR 1537
Gore, Rosa .....FA 0324
Gorey, Lou .....GR 6726
Gorin, Owen .....GL 3472
Goudal, Jetta .....HO 4102
Gough, John.....HO 6229, MU 8835
Gould, Billy .....GL 1957
Gould, Dorothy ....HO 3467, GL 1707

Gould, Normen .....HE 3594
Gran, Albert .....HE 4305
Grandee, Georgie.....GL 9476
Granstedt, Greta .....HE 0502
Grant, Lawrence .....GL 1123
Graves, Gordon .....HO 7032
Graves, Robert .....GL 8456, HO 2164
Gray, Bob .....MU 5101
Gray, George .....No. Ho. 766
Gray, Lawrence .....MO 187-15
Green, Harry .....CR 9118
Greenwood, Charlotte .....GR 2126
Greenwood, Winifred .....Terr. 6811
Greer, Gloria .....GL 5578
Gregory, Edna .....HE 2539
Grey, Gloria .....GL 9220, GL 3797
Grey, Jessica .....GL 0465
Gribbon, Eddie .....CR 4161, HE 2821
Gribbon, Harry.....HO 6229, HE 3874
Griffith, Julia .....GL 5436
Griswold, Herbert Spencer (Texas Kid) .....HO 5299
Grove, Sybil .....GL 1455, HO 5069
Guard, Kit .....HO 5824, GL 3797
Guenste, F .F.....EX 6805
Guerin, June.....Long Beach 674-193
Guilfoyle, James .....HE 3248, S. Mon. 635-67
Guilfoyle, Patricia Page .....HE 3248, S. Mon. 635-67
Gulliver, Dorothy .....CR 4161
Guzman, Roberto E. .....MO 104-87
Gyger, Chuna .....DU 7746
Gyton, George .....GR 5431

H

Hackathorne, George .....HO 2388
Hackett, Lillian .....HE 3594
Hadley, Bert .....OL 6390, GR 3743
Hagan, Dorothy .....MO 199-13
Hagney, Frank S..HE 1161, HE 6948
Haines, Robert T .....GL 2192, GL 1374, HO 2627
Hale, Creighton .....HE 8142
Hale, Frona .....GR 7280
Hall, Ben .....OX 1544, GL 7290
Hall, Charles .....EM 9569
Hall, Donald .....HE 2743
Hall, Edna.....Culver City 3424
Hall, Evelyn.....CR 3171, GL 3797
Hall, George Towne.....GR 7670
Hall, Hedley .....HO 2111, GL 7290
Hall, Laura .....OX 4249
Hallor, Ray.....HE 5945, HO 2164
Halloran, Joe .....TR 8901
Hamilton, Charles .....GR 5523
Hamilton, Francis .....Colo. 2986
Hamilton, Joe .....HE 5428
Hamilton, Laurita .....GR 3895
Hamilton, Mahlon .....GL 3141
Hamilton, Mark .....AL 1304, HO 6229, HE 1294
Hamilton, Theba .....HO 6041
Hammond, Charles .....WH 7150
Hammond, Kay .....OR 6612
Handforth, Ruth .....BE 4387
Hanlon, Tiny .....DU 6793
Hanft, Jules .....DR 5606
Hardy, Mildred .....EX 9016
Hardy, Sam .....GL 6108
Hariss, Marcia .....HE 1191
Harlan, Kenneth .....HO 2627
Harmon, Pat .....HO 2155
Harolde, Ralf .....GR 3125
Harr, Anna .....ME 6970
Harr, Silver .....MO 166-94
Harrel, Dean .....OR 4755
Harrington, Joseph .....TR 4231
Harris, Georgie .....HE 9003, GL 1123
Harris, Mildred .....HO 2627
Harris, Joe.....Newhall 28-J-21
Harris, Mitchell .....HE 4134
Harris, Tommy .....HE 5428
Harrison, Burton .....HE 5428, GR 0531, GR 3687
Harrison, Carey .....GL 9450
Harrison, Irma .....HO 2752, HO 8345
Harron, John .....FI 0255, GL 6108
Hart, Jeanne .....CR 8561
Hart, Neal .....HE 6803
Hart, Sunshine.....OL 4435
Hart, Winifred Westover.....HO 4102
Harte, Lillian Bret..HE 1086, HE 0666
Hartford, David .....DU 9794
Hartigan, Pat .....GL 7674, GL 3047
Hartman, Gretchen .....HE 0948
Harvey, George .....BE 5763
Harvey, Lew .....GL 3553
Hasbrouck, Olive .....OL 1957
Haslett, Jessie .....AL 4731, MU 1906
Hasson, Jamiel .....GR 0805
Hathaway, Jean .....HE 5997
Hathaway, Rhody .....HE 5997
Hatton, Raymond .....CR 4161
Haun, Carl .....EX 3806
Haupt, Ullrich .....HO 2627
Hawk, Black .....AX 9734
Hawley, Wanda .....HO 4102
Hayden, Nora .....HO 4433
Hayes, George .....HO 2810
Haynes, Josephine .....CR 6431
Hazelton, Beth .....GL 2404
Hearn, Edward .....GL 1123
Hebert, Henry .....CR 7625
Heck, Stanton .....GR 2075
Heilman, Vada Lee.....OX 9764
Heim, Ed .....MO 162-28
Hellum, Barney .....HO 4735
Henderson, Jack .....MO 131-36
Henderson, Dell ...OR 9202, GR 1166
Hendrick, Dudley .....UN 9508
Hendricks, Ben, Jr.....HE 1161
Henry, Gale .....GL 2045
Henry, John .....GL 9825
Henry, Victor .....HE 7244
Hepburn, Barton .....HO 5766
Herbert, Holmes ...HO 5723, GR 1662
Hernandez, Anna .....DU 6158
Herrick, Jack .....GL 8380
Herring Aggie .....S. Mon. 210-25, GR 1166
Hersholt, Jean .....GL 6237
Heuston, Alfred .....GL 2682
Herzinger, Charles W.....TR 6931
Hewlett, Ben .....WY 6652
Heyes, Herbert .....HO 4901
Hiatt, Ruth .....GL 5131
Hickman, Alfred .....GR 5166
Hickman, George, Jr. .....GR 1555
Hickman Howard....S. Mon. 245-22
Hicks, Maxine Elliott.....UN 4447
Hiers, Walter .....OR 4522, GL 6108
Higby, Mary Jane .....HE 6997
Higby, Wilbur .....HE 6997
Hild, Georgia Marion.....WA 8690
Hildebrand, Rodney.....GA 3999
Hill, Al .....GR 4161
Hill, Josephine .....GR 6915
Hill, Thelma .....GL 4565
Hilliard, Ernest .....GL 1123
Hilliard, Harriet .....CR 8066
Hines, Jack .....HO 3250
Hines, Johnnie .....MO 143-21
Hoffman, Catherine .....GR 9323
Hoffmann, Otto F....Culver City 2448
Holderness, Fay .....DR 2704
Holland, John .....HE 1161, GL 6108
Holloway, Carol .....GR 0551
Hollingshead, Ebba.....HO 4102
Holmes, Ione .....GR 1750
Holmes, Milton....GL 2124,, HO 1068
Holmes, Stuart .....HE 4709
Holmes, Taylor .....GR 6324
Holt, Gloria .....HO 5648
Holtz, Tenen .....HO 2124
Homans, Robert E.....Kenwood 619
Hood, Joe .....MO 138-46
Hopper, Hedda .....GR 6523, GR 3125
Hoptin, Russell .....GR 9145
Horney, Gordon .....VE 8656
Housman, Arthur .....HE 0502
Howard, Catherine .....GR 5573
Howard, Frederic .....HO 2164, GR 9362, GL 3797
Howard, Gertrude .....HU 2517-W
Howard, Lloyd .....HO 2171
Howard, Paula.....GL 5177
Howard, Peggy .....DR 0644
Howell, Alice .....GR 3352
Howell, Hazel.....GL 2248, HO 1068
Howell, Yvonne .....GR 3352
Howes, Reed .....GR 2126
Hoxie, Jack .....Burbank 8700-R-4
Hoyle, Jack .....GL 3797
Hoyt, Arthur .....TR 1981
Hoyt, Reata .....GR 0829
Hughes, Gareth.....DU 6000, VA 0529
Hughes, Lloyd .....HO 4102
Hunt, Helen .....DU 6305
Hunt, Irene .....OX 4859
Hunt, Jay .....HE 9853
Hunt, Madge .....MO 156-72, OX 4659
Hurst, Brandon.....GR 0392, GR 4071
Hurst, Paul .....HE 7821, CR 6102
Hurst, Ruth .....GL 2534
Hyland, Jack .....GR 1105
Hyman, B. .....ME 3311

I

Ikeda, Mayo.....HU 3030-J, HO 8385
Imboden, David .....OL 5342
Ingram, Lloyd .....OR 9328
Irving, George .....HE 9940, HE 5109, GR 5496, GR 2732
Irving, Katharine .....GR 2732
Irving, Mary Jane ..GL 4641, GR 1222
Irving, William .....HO 0487, HO 5766
Irwin, Carolyne .....WH 5564
Isted, Dorothea .....OL 5650

J

Jacobs, Burdell .....HE 3878
Jackson, Bobby .....GL 6141
Jackson, Ethel .....OX 3716, GL 4154, HO 7950
Jackson, Mary Ann..No. Holly'd 736-M
Jackson, Peaches....No. Holly'd 736-M
Jagger, Dean .....GL 6795
James, Gardner .....GL 6108
James, Gladden .....HE 7309
James, Luella .....DR 5330
James, Walter .....GL 6370
Janis, Dorothy .....HE 0502
Janney, William .....GR 4308
Jarvis, Sidney .....GL 8941
Jefferson, Thomas .....HE 0476
Jeffries, Will .....HO 2940
Jelinek, Tom .....TU 5474
Jenks, Lulu B. .....MO 105-09
Jennings, De Witt.....HE 5760
Jensen, Eulalie .....GR 3141, CR 6102
Jessel, George .....HO 5723
Jett, Sheldon .....HO 9257
Joby, Hans .....MO 198-34, GR 3125
Johns, Bertram.....GL 9654, GL 0649
Johnson, Alice .....HE 0181
Johnson, Dolores .....HE 4646
Johnson, Noble .....GL 1123
Johnston, John W..GR 6196, HO 9454
Johnston, Julanne .....GL 2279
Jolson, Harry .....HO 1102
Jones, Clayton.....HE 1971, GR 2285
Jones, Harry .....ME 5171
Jordan, Sid .....HO 4102
Jones, Wallace W. .....GL 9792
Jones, Wharton .....GR 9213
Joy, Leatrice .....HO 4102
Joyce, Alice .....HO 5002
Joyce, Nathalie .....WY 2045
Joyzelle .....CR 2524
Jurado, Elena .....CA 6063

K

Kahanamoku, Duke P.....WH 1380
Kaiser, Helen .....GR 7285
Kaliz, Armand .....GL 1123, HE 1161
Kane, Eddie HO 2164, HE 0502, CR 9349
Kane, Walter .....HO 2143
Karnelli, Lelia .....HO 1068
Karns, Roscoe .....HE 7821, CR 6102
Karloff, Boris .....HO 3540
Karr, Hilliard "Fatty".....YO 3812
Keane, Raymond .....GL 5068
Keckley, Jane .....HO 6229
Keefe, Cornelius .....GL 7290
Keefer, Evelyn .....DU 9649
Keeler, "Sugar" Willie.....HO 5447, HO 9219
Keen, Blossom .....FI 2691
Keener, Hazel .....MO 139-09
Keith, Donald .....GL 4748
Keith, Ian .....CR 4161
Keith, Isabelle .....GR 2020, HE 4134
Kellogg, Cornelia .....OR 0215
Kelly, Leo .....GR 5901
Kelsey, Fred A. .....GR 6775, GR 1166
Kelso, Mayme.....HO 8925, HO 3960
Kelton, Pert .....HO 2124
Kemp, Matty .....OR 6006, GL 6108
Kemper, Doris .....GR 4260, GL 6913
Kennedy, King .....HO 2627
Kennedy, Tom .....CR 3861
Kenny, Jack .....RO 4692
Kent, Brian .....GR 9145
Kent, Craufurd .....GL 6795
Kent, Larry .....HE 1161
Kent, Stepleton .....GR 1166
Kenyon, Doris .....HO 4102
Kernan, Margaret Ruth.....GR 1205
Kernan, Sarah .....GR 1205
Kerr, Hadley .....GR 0181
Kerry, Norman .....HO 4102
Kimball, Rann .....GR 2148
King, Carlotta .....MO 174-93
King, Carlton .....GL 9779
King, Claude .....HO 7950
King, Emmett .....OR 4984
King, Judy .....HO 4102
King, Louis .....HE 4371
King, Will .....HO 4102
Kingsley, Albert .....GL 1454
Kingston, Eleanor .....OR 3677
Kingston, Natalie .....HO 4102
Kinman, Pearl .....GR 4677
Kintz, Ruby .....GR 7989
Kipling, Richard .....HO 3101
Kirby, David (Red).....GR 8149
Kirby, Cotton .....HE 3812
Kirkham, Kathleen .....HO 4102
Kirkwood, James....HE 4305, HE 1241
Kithnou .....GR 5101
Klinger, Warner .....GL 1084
Knapp, Jack..GR 1501, GL 9577, GR 9826

Knott, Adelbert .....HE 3066
Knott, Adelbert .....HE 3066
Knott, Lydia .....HE 3066
Knowles, Dr. M. C.....GL 6471
Kolker, Henry .....GR 4308
Komai, George .....BE 3637
Komai, Tetsu .....BE 3637, MU 7008
Kortman, Bob ....OL 5307, MO 135-69
Kosik, Beth.....TH 4794, GL 1536
Kosloff, Theodore .....GR 4209
Kotsonaros, George .....GR 2126
Kruger, Paul .....OL 2753
Kuwa, George .....GR 3650

L

La Bissoniere, Erin.....HO 7980
Lackteen, Frank .....DE 6297
La Fayette, Ruby .....DR 6805
Laidlaw, Ethan .....OL 2618
Laidlaw, Roy .....WH 6874
Lake, Alice .....HO 7980
Lake, Arthur .....HE 6780
LaMar, Countess Vina-Jeanne.FA 1000
La Marr, Richard.....HO 3101
Lambert, Eddie .....HO 2181
Lamont, Connie .....GL 8345
Lamont, Harry .....GR 9748
Lancaster, Cliff .....
..Inglewood 1237-M, Inglew'd 1254-J
Lancaster, Richard .....
.....RO 7353, GR 1277
Lance, Leah .....MO 155-86
Land, Mary .....GL 6228
Landi, Linda .....OX 3588
Landis, Cullen .....HO 4102
Landis, Margaret Cullen.....
.....S. Mon. 240-50
Landis, Winifred .....WA 8446
Landry, Gerda .....HO 2020
Lane, Carol .....DR 9835
Lane, Marilyn .....GL 6141
Lane, Nora .....HE 7821, CR 6102
Langdon, Lillian.....S. Mon. 214-36
Lanning, Frank .....OL. 2753
Lansing, Ruth Douglas.....HE 9539
La Reno, Dick .....FA 2558
Larken, James .....HE 4271
La Roque, Rod.....HO 4102
La Roy, Rita.....HO 1068
La Rue, Fontain .....HO 4102
Laurel, Vivian .....GR 7782
Laurell, May .....ME 0687
LaVarnie, Laura .....HO 7980
Law, Walter.....HO 6229, HE 1294
Lawler, Paul .....HE 3812
Lawlor, Anderson .....GR 2126
Lawrence, Florence .....WH 0704
Lawrence, Lillian .....MO 135-29
Lawrence, Raymond .....GR 3362
Lawrence, W. E.....HO 5919
Lawson, Eleanor .....WH 7938
Layton, Verne .....MU 9695
Lease, Rex .....GL 1197
Ledner, Otto.....GR 3743, OR 0005
Lee, Ann.....HO 6821, HO 9365
Lee, Duke R. No. Ho. 147-W, GR 7977
Lee, Etta .....HE 0666
Lee, Frankie .....GL 9583
Lee, Gloria .....MU 1969
Lee, Jessie V.....GL 4937
Lee, Jocelyn .....GL 1123
Lee, LaVanna .....GL 0486
Lee, Margaret .....CR 4161
Lee, Mona .....DU 7344
Lee, Norma .....GR 3518
Lee, Rona.....GR 7749, GR 4051
Lehr, Anna .....WY 1434
Leicester, Billee (Billie French).....
.....HE 1042
Leigh, Frank .....MO 187-54
Leigh, Richmond .....GL 7895
Leonard, Barbara .....HE 0502
Leslie, Elinor .....GR 3204
Leslie, Lila .....GL 0015
Letts, Malcolm.....GL 5264, HE 4197
Le Veque, Edward.....HE 2072
Le Viness, Carl M...GR 8843, GL 5533
Lewis, Earl .....ME 6970
Lewis, Eva .....OL 7629
Lewis, Franklin .....GR 5697
Lewis, Grace .....GL 3797
Lewis, Ida .....DR 1681
Lewis, Mitchell .....RO 4125, HO 2164
Lewis, Ralph .....OX 4732
Lewis, Richard .....DU 5468
Lewis, Vera .....OX 4732
Lewis, Vic .....CR 7627
Lewis, Walter P.....OX 9058
Lillard, Charlotte .....TU 6950
Lincoln, Caryl .....
.....OX 8788, HO 6229, HE 3874
Lincoln, E. K. .....HE 1007
Lincoln, Elmo .....GL 5131
Lindley, Bert .....CR 3227

The Exclusive Novelty Shop

INVITES YOUR INSPECTION OF ITS LATEST IMPORTATIONS OF COSTUME JEWELRY

Authentic copies of famous European Chokers, Necklaces, Bracelets and Rings

At prices that will command your interest

Foreman Bldg., Los Angeles

TUcker 6979 Seventh near Hill

Lingham, Tom .....Douglas 7296
Liscom, Walter .....HO 9778
Litel, John B.....HO 1068
Littlefield, Lucien .....CR 4161
Livingston, Jack .....GR 1234
Livingston, Margaret .....HO 7950
Lloyd, Doris .....CR 6538
Lloyd, Jack V.....GL 9969
Lockhart, Anne .....GR 9142
Lockhart, J. D.....RO 4050
Lockney, John P.....HO 0023
Lockwood, Alma .....OL 4803
Lockwood, Harold, Jr. .....OL 4803
Loder, John .....CR 6869
Loftus, W. C.....HO 4102
Logan, Jacqueline .....HO 3540
London, Babe..Redondo 2761, GL 7290
London, Edythe .....HO 0286
London, Tom .....HO 0286
Long, Lotus .....GR 1830
Long, Walter .....GR 9995
Looney, Carolyne .....FI 1387
Lopez, Augustina .....CH 2673
Loraine, Harry .....HO 2678
Lorch, Theodore .....HE 4197
Lord, Marian .....CR 4161
Lorenz, Howard....HE 9729, RO 6841
Lorenzo, Don .....HO 2627
Loretta, Dee .....GR 4951
Lorimer, Elsa .....MO 196-03
Lorraine, Jean .....CR 9466
Lorraine, Leota .....OR 5870
Lorraine, Louise .....GL 6795
Louie, Viola .....HO 8073
Love, Montagu .....HO 4102
Lowe, Edmund .....HO 4102
Lucy, Arnold .....GR 1166, HE 1161
Luddy, Barbara .....GL 6795
Lugosi, Bela .....GL 8092
Lupino, Wallace .....GR 9258
Lyle, Clinton .....HE 1638
Lyon, Ben .....CR 3238
Lyons, Joan .....OX 5931
Lynch, Helene.....HE 3972, GR 1905
Lynn, Dorita .....OL 1851
Lynn, Joy .....OX 4688
Lyons, Frances .....OX 8052, OX 5931

M

Mabery, Mary .....MO 196-06
Mac Bride, Lux.....HO 8919
Macdonald, Don .....WA 3883
MacDonald, Wallace .....
.....HE 1161, HE 0477
Mack, Bobby .....HO 7960
Mack, Courtney ..GR 1662, MO 120-63
Mack, James T.....GL 4931, HO 2164
Mack, Joe.....HO 2810, HO 7019
Mack, Marion .....OX 7287
Mack, Mrs. Charles Emmett.....
.....S. Mon. 326-98
Mack, Wilbur .....
.....GL 6360, HE 1294, HO 6229
Mackenzie, Donald .....HO 1068
MacLaren, Mary .....No. Ho. 1702
MacLean, R. D.....GR 9604
MacLeod, Janet.GL 6111, Terrace 7309
Madison, Virginia .....DR 7303
Magrill, George .....WY 1744
Maguire, Tom .....No. HO 422
Mailes, Charles Hill .....CR 6525
Malatesta, Fred M. .....OX 8740
Malena, Lena .....HE 4305
Maloney, Leo .....OX 9467
Malloy, May .....MO 106-94
Malone, Molly .....GR 7748
Manick, Jack .....MO 166-57
Mann, Hank .....WH 9118, GL 6795
Mann, Harry .....WH 5315
Mann, Margaret .....HO 3992
Manning, Aileen .....GR 5191
Manon, Marcia .....GR 5522
Manti, Lucretia .....GL 5949
Marba, Joe .....HE 0711, HE 3337
Marburgh, Bertram..GR 7161, HE 0411
March, Liska .....CR 4161
Marcus, James .....
.....HE 7821, MO 158-21, CR 6102
Mareno, Nina .....OL 0421
Mari, Joseph .....MO 189-75
Mariani, Margaret .....CR 3729
Marion, Don .....FA 2460
Marion, Edna .....HO 3540
Marion, Frank .....GL 6795, HE 9450
Marion, George ....MU 7325, HE 7791
Marion, William .....HE 1191
Maris, Mona .....HO 2181
Mark, Michael .....MO 145-89
Marks, Willis .....BE 4046, EM 3260
Marlo, Anthony ....HO 2164, HE 9172
Marlowe, Ilona .....MO 191-93
Marlowe, June .....GR 4308
Marmont, Percy .....GR 4677
Marsh, Mae .....Terrace 4717-J
Marshall, Tina .....HE 2993
Marstini, Rosita .....HO 4102
Martan, Nita .....HO 7890, GR 5191
Martenson, Mona .....HO 4102
Martell, Alphonse ..HE 1473, GL 2564
Martin, Bill .....MU 9753
Martindel, Edward..DR 4932, GR 1166
Marvelle, Rene .....GR 8286
Marvin, Mia .....Elliot 3601
Mason, Chas. .....Midland 3985
Mason, Elizabeth .....C. C. 2181
Mason, Florence .....DU 1181
Mason, James .....GR 2148
Mason, LeRoy .....GL 6795
Mason, Modena .....HE 1911
Mason, Pauline .....HE 6044
Mason, Shirley .....HO 2627
Mathews, Dorothy .....GR 1093
Matiesen, Otto .....
..... HO 2124, GR 3032, GR 0767
Matleva, Nina .....HO 5766
Mattox, Martha ....GR 1222, HO 7151
Mattraw, Scotty .....MO 199-46
May, Betty .....HO 5968
May, Edna .....HO 3498
May, Ida .....MO 168-43
Mayo, Frank .....HO 2143
Maynard, Kermit .....HO 9126
Mayne, Eric .....HO 1931
Mazee, Dorothy .....GR 8563
McAlister, Mary.....GR 3320, GL 1197
McAllister, Paul .....S. Mon. 225-24
McAvoy, Joan .....HO 2155
McAvoy, May .....HO 4102
McCall, Bill .....OX 6922
McCarthy, Earl ....GR 9451, HE 0713
McClary, Clyde .....GL 5677
McCollough, Philo .....
.....HE 2780, GR 6263, HE 1161
McConnell, Gladys .....GL 6795
McCormack, Alice .....HE 7861
McCoy, Col. Tim .....HO 4102
McCoy, Evelyn .....HE 8418
McCoy, Ruby .....HE 8418
McDonald, C. James.....Doug. 9855-J
McDonald, Francis .....HE 4134
McDonald, Jack ....GR 1222, HE 1191
McDowell, Claire .....CR 6525
McDowell, Nelson .....
.....GR 4677, HE 7914, HE 4567
McFarlane, Geo. .....HO 7960
McGhee, Jack .....DU 1921
McGowan, Dorothy..HO 9636, GL 8520
McGrail, Walter ..HO 6229, HE 1294
McGregor, Malcolm.GR 2126, WH 5522

McGuire, Kathryn ..OX 8765, GL 3797
McGuire, Tom .....HE 8273
McHugh, Charlie....GR 4308, HO 5315
McIlwain, W. A.....TR 7431
McIntosh, Burr .....GL 1131
McKay, Gerald .....GL 9680
McKee, Raymond .....HO 2627
McKee, Scott .....GR 8438
McKenna, Kenneth .....CR 5465
McKenzie, Eva .....HO 4102
McLaglen, Arthur ....OX 7826
McLeod, Janet .....Terrace 7309
McMurphy, Charles .....DE 8912
McNabb, Mabel .....HE 1627
McNaughton, Charles .....
.....OX 1468, HO 2164
McPhail, Addie .....GR 3101
McWade, Margaret .....GR 3437
Meade, Kent .....HE 3167, HO 5766
Meehan, Lew.....HO 0101, GR 0529
Meeks, Tex .....WY 3713
Mehaffey, Blanche...OR 8448, HO 6173
Meighan, Thomas .....HO 4102
Melesh, Alex .....MO 166-57
Melville, Josa .....GL 4468
Mendez, Emilio .....HO 4102
Mercer, Beryl .....GL 3797
Meredith, Joan .....WY 4732
Merkyl, John .....Culver City 2482
Merlo, Tony .....HE 9172
Merriam, Charlotte .....
.....GL 8338, GR 4677, HE 4567
Merrill, Frank .....DU 0892
Merrill, Walter .....HO 3540
Mersch, Mary .....GR 1982
Messinger, Buddie .....
.....HE 9940, HE 5109, GR 5496
Messinger, Gertie....HO 3177, HO 3540
Messinger, Marie .....HO 3177
Mestayer, Harry .....
.....S. Mon. 841-18, GR 1166
Metcalfe, Arthur .....GR 0446
Meyer, Torben .....GR 7496
Middleton, Charles .....CR 6789
Midgley, Florence..WA 9732, DR 9286
Midgley, Florence..WA 5118, WA 4966
Milar, Adolph.....La Crescenta 307-W
Milasch, Robert E.....HO 7151
Miley, Jerry .....GL 1197
Milford, Mary Beth .....DR 5252
Miljan, John.....OR 6709, GR 2126
Millard, Helene .....WA 0875
Miller, Carl.....OX 6837, OX 3179
Miller, George B.....HO 7173
Miller, Harold .....WY 2224
Miller, Isabelle .....EL 1920
Miller, Patsy Ruth .....GL 6108
Miller, Walter .....HE 4577
Millett, Arthur .....DR 1724
Mills, Frank .....CR 5380
Mills, Joe .....OL 6736
Mills, Meta .....OL 1757
Mills, Thomas R.....OL 8250
Millsfield, Mrs. Charles A...MO 121-84
Mimieux, Rene .....CR 6178
Mineau, Charlotte...GL 6930, HO 3373
Milner, George .....HE 5067
Mir, David.....HO 5766, HO 2164
Mita, Ura.....DR 8516
Mitchell, Belle .....HE 0705
Mitchell, Harper .....DE 4882
Mitchell, Jeanette .....HO 7980
Moe, Alice .....CR 7221
Mollandin, Henry .....AT 0865
Mong, William V. .....
...S. Mon. 334-30, HO 2627, GR 8230
Montague, Monte .....Burbank 1072
Montana, Bull .Douglas 7537, HE 4197
Montgomery, Peggy .....GL 6795
Montgomery, Marjorie .....GR 4872
Monti, Carlotta .....HO 3223
Montt, Cristina .....HE 4980
Mooers, DeSacia .....GR 6895
Mooney, Billy .....GL 6285
Moore, Carlyle .....GR 3125
Moore, Cleve.....HO 1068, FI 0199
Moore, Ethelyn P.....GL 9059
Moore, Eunice .....MO 194-60
Moore, Marjorie .....HO 2996
Moore, Matt .....HO 4102
Moore, Owen .....OX 4438
Moore, Tom .....S. Mon. 247-13
Moorhead, Natalie .....CR 4161
Morehouse, Bert .....WH 7548
Moran, Lee .....GR 4308
Moreno, Antonio .....HO 7950
Moreno, Raoul .....TR 1807
Morey, Harry T.....HO 4102
Morgan, Clive .....GL 2769
Morgan, Gene .....HE 3741
Morgan, Jeanne .....HE 3741
Morgan, Kewpie .....GL 9224
Mori, Toshia .....HO 2181
Morita, Mike .....GR 0867
Morris, Chester .....HO 2124
Morris, Dave .....HE 0511
Morris, Eddie .....HE 5428
Morris, Frances .....HO 7132
Morris, Jackie .....GL 5036
Morris, Margaret .....OX 0436
Morris, Philip (Frank).....EM 0409
Morrison, Arthur .....HE 2606
Morrison, Louis .....Ing. 1532-J
Morrison, Palmer .....GL 2223
Morrison, Pete .....GL 1282
Morrissey, Betty .....GR 6639
Morrissey, John F.....GL 8762
Morse, Hamilton .....GL 8588
Morse, Karl .....GL 4352, HE 4197
Moskova, Alla.....HO 1246
Movil, Harry...MO 165-48, MO 120-75
Mower, Jack .....GR 4677
Muir, Helen .....HE 6360
Munro, Mona .....HO 7715
Munson, Byron .....CR 7965
Mureal, Mme. Real.....MO 103-11
Murphy, Edna .....GL 7652
Murphy, Jack.....OX 0524, VA 9916
Murphy, Joe .....NO 7604
Murphy, Maurice....OX 0524, HO 2627
Murphy, Monda Lee.....MO 133-36
Murray, Charlie .....DR 7434
Murray, James .....GR 8342
Murray, John T.....CR 6534, HO 2627
Murray, Nita .....DR 7000
Murrell, Alys.....OR 8165
Murrell, Robert .....HO 4102
Myatt, Julia .....WH 6355
Myers, Carmel .....OR 7519
Myers, Harry.....GR 1222, WA 6434
Myzet, Rudolf .....HO 4735

N

Nadina, Sylva .....NO 5421
Nagel, Beth .....HO 4102
Nardelli, George A..GL 0980, HE 4197
Nash, June .....GL 7290
Nash, Nancy .....HE 5428
Natheaux, Louis .....OX 3119
Nawn, Tom .....GL 6755
Neely, Neil .....OX 0632
Neill, James.....Douglas 1563
Neill, Richard R. .....GL 1909
Nellis, Teddy .....OL 6098
Nelson, Frank .....HE 5428
Nelson, Harold .....GR 7529, HE 3594
Nelson, Sam .....UN 6852
Nemeth, Laurel .....GR 2538
Ness, Ole M. .....GR 8556
Nestell, Bill .....No. Holly'd 1380
Nestor, Rene .....GL 6108
Newberg, Frank....GL 5905, HE 6718
Newport, Ruby.Balboa 4611, WA 0886
Newton, Dodo .....MU 8835
Nicholson, Iris .....GL 7277
Nicholson, Lillian .....GL 7277
Nicholson, Paul .....GR 3125
Nilsson, Anna Q.....HO 4102
Noon, Paisley .....TU 1745
Norman, Amber .....GL 1253
Norman, Gertrude..HE 0125, HO 0565
North, Bob .....MO 163-38
North, Charles .....EM 0021
North, Wilfrid .....HO 7252
Northpole, John .....OL 5818
Northrup, Harry .....MU 1255
Norton, Angie.....S. Mon. 250-78
Norton, Edgar.....GL 0221, GR 0851
Norton, Fletcher ....HO 6659, GR 0168
Novak, Eva .....CR 7750
Novak, Jane .....HO 3540
Nowell, Wedgewood .....EM 9932
Noy, Wilfred .....GL 5322
Nye, Carroll .....CR 4161
Nye, G. Raymond.....MO 189-27

O

Oakland, Vivien .....CR 6534
Oakley, Florence .....GR 4308
Oakman, Wheeler.....
.....OX 4480, GR 1222
Ober, Robert.....HE 1161, GR 1166
Oberle, Florence .....TH 5771
O'Brien, Eugene .....HO 2124
O'Brien, Tom .....OR 7422
O'Byrne, Patsy .....HO 9457
O'Connor, Harry .....HO 2566
O'Connor, L. J.....GL 3274
O'Connor, Robert Emmet .....
.....HO 6041, HO 2164
O'Day, Molly .....GR 9145
O'Dell, Garry .....HO 2546
O'Davoran, Vessey .....GR 3517
O'Donnell, Spec ....GR 9433, WA 5045
O'Farrell, Broderick.GR 3650, GL 9214
O'Flynn, Paddy .....GR 1688, HE 0502
O'Grady, Tom .....GL 3989
O'Leary, Patsy.....WA 1183, CR 4161
Oliver, Margaret .....DR 1366
Olmsted, Gertrude .....HO 4102
O'Malley, Charles .....EX 7961
O'Malley, Pat .....HO 2124
O'Neil, Nance .....CR 4161
O'Neil, Sally .....GR 9145
O'Neill, James (Tip).....
.....GL 1962, GL 1197
O'Neill, Marjorie (Peg).....CR 8065
Orlamond, Madge B. .....OX 6458
Orlamond, William A.....
.....OX 6458, HO 6229, HE 1294
Orland, Vincent .....OR 1632
Orlova, Anna .....HE 3594
Orr, Stanley .....MO 111-82
Oscar, John .....GR 7914, GR 0241
Otto, Henry .....
.....OR 3481, WY 2915, HO 2164
O'Ryan, James .....WH 0333
.....HE 9940, HE 5109, GR 5496
O'Shea, Danny .....
Oukrainsky, Serge...DU 0689, HE 5303
Ovey, George ....No. HO 476, GL 9502
Owen, Catherine Dale .....GR 6263
Owen, Seena .....S. Mon. 289-72

P

Padden, Sarah .....GR 2126
Page, Patsy .....S. Mon. 635-67
Palasty, Irene .....GL 7070
Palmer, Patricia .....HO 4102
Palmer, Shirley .....HE 6959
Palmer, Violet .....GL 4278
Pam, Anita .....HO 4102
Pangborn, Franklin .....
.....GR 9524, GR 0241, GL 4146
Paoli, Raoul .....HE 1559
Paquet, Paulette .....DR 6435
Parker, Edwin .....MU 3568
Parker, Franklin .....GL 6795
Parr, Thelma .....DR 6766
Partos, Gustav (Gus) .....
.....HE 9271, HO 1068
Pasha, Kalla .....OL 4591
Pasha, Omar .....HO 4102
Patrick, John .....GR 1166
Patten, Bill .....GR 3856
Paull, Alan .....GL 6141
Pawle, Lennox .....HO 7151
Pawn, Doris .....EX 5750
Payne, Louis .....GR 9907, HO 2164
Payson, Blanche .....
.....GL 4966, S. Mon. 655-07

Wetherby-Kayser Shoe Co.

6334 Hollywood Boulevard - Holl wood

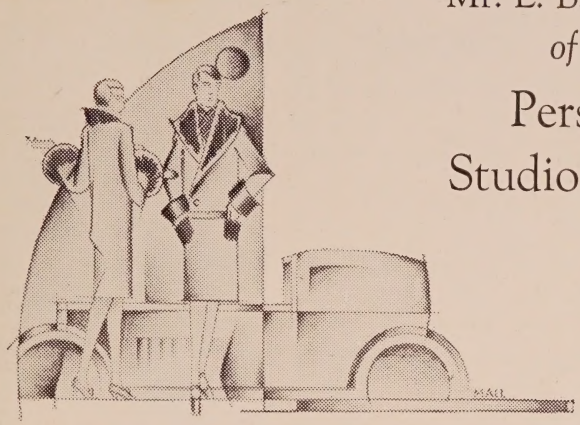

Mr. L. B. Hickman
of our
Personal
Studio Service

will call at the studio and show the most recent arrivals in footwear—to the wardrobe and costume departments . . . as well as footwear for personal wardrobes.

Phones
HO lly 0182
TR inity 0151

Payton, Claude .....GL 4161
Pearce, George .....
.....Glendale 1357, HO 5766
Pearson, Virginia .....GR 2331
Pedlar, Gertrude .....DR 9429
Peil, Edward .....GR 0930
Peirce, Evelyn .....CR 9562
Pelmont, Charles F.....HO 1517
Pembroke, Harry .....Doug. 4741
Pennell, R. O.....MU 0886, HO 6173
Pennick, Jack .....OR 0779, HE 3594
Percival, Walter C.....GL 6795
Percy, David .....GL 6511
Percy, Eileen .....OX 6893
Perdue, Derelys .....GR 9111
Periolat, George .....MU 1221
Perrin, Jack .....GR 6915
Perry, Anita .....HE 5428
Perry, Jack .....MI 6737
Perry, Jessie .....AL 4731, MU 1906
Perry, Kathryn .....OX 4438
Perry, Robert .....OX 8910
Perry, Walter .....Culver City 2093
Peters, Frederick .....HE 4213
Peters, House .....OX 6353
Peters, John .....HO 2752, HO 1068
Peterson, Della .....GR 1359
Peyton, Maxine .....WY 3040
Pfau, Melba .....OL 3830
Phillips, Dorothy...HE 0552, CR 6102
Phillips, Eddie.....HE 3151, HE 4305
Phillips, Jimmie .....HO 2492
Piazza, David .....MO 103-18
Picker, Sylvia .....CR 7740
Pickford, Jack .....GR 6263
Pidgeon, Walter .....GR 1222
Pierce, Barbara .....HO 4102
Pierce, Jim .....
.....Van Nuys 232, Owensmouth 220
Pigott, Tempe .....HE 2520
Pingree, Earl M.....
..Normandie 6251, OL 2602, HO 4102
Pitts, Zasu .....S. Mon. 264-90
Plumer, Mrs. Lincoln.....GR 7979
Poff, Lon .....WY 4410
Pollard, Daphne .....GL 3804
Pollard, Dorothy .....BE 5163
Pollard, Laura .....OL 4435
Pollard, Snub .....OR 9888
Pompon, Monsieur .....MO 121-84
Ponder, Jack .....GL 7983
Pope, Milton .....GL 1023
Porcassi, Paul .....HU 3873
Porter, Jean .....GL 8536
Porter, Viola .....OR 4246
Post, Charles A. (Buddy).....GL 9162
Potel, Victor.....HE 7821, CR 6102
Pouyet, Eugene .....HO 4102
Powell, Russ...Doug. 8588, Doug. 4653
Power, Jule .....GL 8672
Power, Paul .....HE 0805, HE 1246
Powers, Lucille .....GR 4171
Prather, Kathryn .....Colo. 4205
Pratt, Jack .....No. HO 267
Pratt, Purnell B. .....OX 7111, GL 3797
Prestelle, Mae T.....GL 5332
Pretty, Arline .....HE 4161
Prevost, Marie .....GL 6108
Price, Kate .....GR 4308
Prince, John T.....GL 6233, HO 1068
Pringle, Aileen .....GR 1222
Pringle, Harry .....HO 4102
Pringle, John .....GL 9259
Prior, Herbert.....GR 5419, GL 6795
Prisco, Albert .....GR 9611
Prival, Lucien .....OX 8558, CR 4161
Prouty, Jed .....WY 4914, HO 2164
Prudhonne, Cameron .....CR 5571
Purdy, Frank .....OX 0824
Pursell, June .....CR 7447

Q

Quality, Gertrude .....WA 5634
Quartaro, Nena .....OX 8926
Quartermain, Charles .....HO 5766
Quinn, Jimmie .....HE 3945
Quillan, John .....HO 4102
Quillan, Marie .....HO 4102
Quimby, Margaret .....HO 2171

R

Rae, Buddy .....HE 7777
Rae, Dorothy .....GL 1046
Rae, Raida .....HO 4901
Rains, Leon.....OR 4525
Ralli, Paul .....GL 9990, HE 0967
Ralston, Jobyna .....HO 7950
Ramsay, Robert....Long Beach 639-72
Randolf, Anders .....GR 2126
Rankin, Arthur .....GL 1123
Rankin, Caroline "Spike".....
.....DR 4979, DR 1861
Raquello, Edward .....OX 8680
Ratcliffe, E. J.....GR 9145
Raucourt, Jules.....GR 8450, GR 4051
Ray, Allene .....HO 4102
Ray, Del .....WH 5510
Ray, Joey .....S. Mon. 332-24
Ray, Mona .....WH 8981
Rayford, Alma .....HO 4102
Raymond, Frankie .....HO 2001
Raymond, Jack .....GR 7039
Rayo, Mirra .....GR 0450
Ready, Fergus .....GR 7050, GL 6340
Reed, Donald .....CR 4161
Reed, George H. (colored).....ME 4966
Reed, Ione .....HE 2217
Reeves, Bob .....MO 127-77
Rehfield, Curt.....Van Nuys 615-J
Reicher, Hedwiga .....
.....MO 151-42, VA 0963
Reid, Jane .....S. Mon. 326-91
Reinhardt, John .....HE 4305
Reinhart, Harry .....HE 2151
Relasco, Johnnie (Bob Curwood)
..... OR 3247
Remnitz, Mrs. .....MO 180-18
Remore, Evelyn .....MO 139-60
Renard, Ervin .....GL 9531
Renavent, Georges .....GR 3887
Reno, Jean .....OR 4716
Reno, R. R. .....GL 4612
Requa, Charles .....WA 8770
Revier, Evelyn .....GL 1840
Reynolds, Vera .....HO 4102
Rice, Andy, Jr. .....OX 2466
Rice, Fanny .....GR 8098
Rich, Irene .....GR 2126, OR 4318
Rich, Vivian .....HE 5027
Richardson, Jack .....MO 124-65
Richmond, Warner .....GR 6263
Ricketts, Tom .....CR 8422
Rico, Mona .....WH 1454
Ridgeway, Fritzi .....HE 0502
Rigas, George .....GR 7867
Riley, Jean .....HO 4853
Rischell, Myrtle .....DR 3535
Riser, Christine .....GL 3166
Rivero, Julian .....CR 7666
Roach, Bert .....HO 6229
Robards, Jason .....CR 4161
Robbins, Walt .....OL 6589
Roberts, Edith .....CR 3757
Roberts, Sarah .....HO 1823
Roberts, Wallis .....HE 3376
Robertson, Chuck .....CR 6356
Robinson, Daisy .....HE 0476
Robinson, Dick .....HO 2155

Roccardi, Albert .....HE 1191
Roche, John .....GL 1036, HO 2627
Rodgers, Walter .....HO 9647
Rogers, John.....Van Nuys 553-W
Roland, Ruth.....WH 1161, OR 3531
Rollens, Jacques .....GL 3509
Roman, Frank .....HE 6101
Romano, Nina .....HO 4102
Romanoff, Constantine .....AN 7421
Roper, Robert .....MO 167-37
Roquemore, Henry .....GR 3650
Rorke, Ina .....HE 3371
Rosanova, Rosa .....
.....GL 2485, HO 7019, HO 6173
Roscoe, Alan .....GL 4161
Rose, Blanche .....OL 6544
Rose, Robert .....VE 2618
Rosing, Bodil .....HO 1068
Ross, Burt .....MO 199-83, GL 3797
Ross, Churchill .....GR 5151
Ross, William .....OL 3112
Rovelle, Camille .....EX 3745
Roy, John .....HE 6867
Rozelle, Rita .....HO 3540
Rubin, Benny .....HE 0502
Rudolph, Oscar ....TH 8151, GL 3797
Rush, Loretta .....TH 3201
Russell, Evangeline .....GL 9450
Russell, J. Gordon .....OX 6497
Russell, John Lowell .....HO 2155
Russell, Mona .....HO 5766
Russevelt, Sara .....GR 6869
Ruth, Marshall .....HE 0753
Ryan, Maurice .....GL 1197
Ryno, W. H. .....TR 4435

S

Sabato, Alfredo .....MO 146-50
St. Leon, Ida .....HO 4102
St. John, Al .....HE 4305
St. Polis, John.....GR 9443
Sale, Virginia .....GL 7290
Salisbury, Monroe .....HO 7132
Salvi, Lola .....HE 3359
Sanderson, Kent .....HE 2831
Sandford, S. J. .....OX 1580
Santoro, Jack, ...HO 7960, HO 4181
Santschi, Tom .....GR 3323
Sargent, Lewis .....
.....GL 0510, GL 0610, HE 4197
Sarno, Hector V.....Sterling 0186
Saunders, Jacqueline .....GL 3797
Saville, Gus .....MO 191-10
Saxe, Templar .....HO 3403
Saxon, Hugh .....EM 3991
Saylor, Syd .....GL 0334
Schable, Robert .....
..... MO 194-79, GL 6712
Schaefer, Anne.....GL 6795, GL 5620
Schaefer, Charles N.....CR 7621
Schaefer, Ed .....OX 2734
Schildkraut, Rudolph .....GL 6108
Schipa, Carlo .....WY 3353
Schram, Violet ...HO 4345, MO 131-60
Schultz, Harry..No. Ho. 1658 HO 6173
Schumaker, Ida .....HO 4901
Schumann Heink, F. GL 6795, HE 2151
Scott, David .....GL 1197
Scott, Evan E.....Douglas 2021-W
Scott-Leslie, H. .....HO 3540
Scott, Mabel Julienne .....GL 1131
Scott, William..Doug. 4914-M, DU 7054
Seabrook, Edward .....GR 5367
Seabury, Ynez .....HE 5428
Sealy, Maude .....GL 3047
Sears, Allan .....GR 0971
Seaton, Scott .....GR 0778
Seay, Dorothy .....GR 1904
Sedan, Rolfe.....OX 0868, OR 5698
Seddon, Margaret .....HO 2020
Sedley, Henry .....OX 8102
Seiter, Robert .....HO 4102
Selbie, Evelyn .....OL 8375, HO 6173
Sellon, Charles .....GL 8537, GL 7290
Selwyn, Jack .....OR 7327, HO 3540
Selwynne, Clarissa .....HO 4900,
GR 1810, HE 9940, HE 5109, GR 5496
Semels, Harry .....HO 0487
Sergis, Simone .....WY 3452
Sewall, Allen D. .....GL 2745
Sewall, Lucile .....GL 2745
Seymour, Madeline .....GL 3797
Shannon, Cora .....
.....HO 7111, GR 2570, HO 4102
Sheehan, Anthony .....VE 6459
Sheffield, Reginald .....
.....GL 5419, HO 2164, GL 3797
Sheldon, Girome .....MO 110-20
Shepard, Iva .....VE 8113
Sheridan, Ann .....GR 1105
Sheridan, Gay.....HE 3502, GL 7081
Sherman, Evelyn .....WA 1493
Sherman, Lowell .....OX 7111
Sherry, J. Barney.....MO 154-88
Sherwood, Yorke .....GL 2943
Shield, Ernie .....MO 182-07
Short, Gertrude.....GL 1913, HO 2627
Short, Lew .....GL 1913
Shumway, Corra Beach.....HO 0812
Shumway, Lee .....HO 6417, GR 3650
Shumway, Walter .....HO 0812
Sidney, George .....HO 4102
Siegel, Bernard .....OX 6641, GL 7290
Siegel, Vivien .....HO 2143
S. on, S. S. .....GR 3471
Simpson, Allan .....HO 7235
Simpson, Reginald .....HO 7235
Simpson, Russell .....HO 2124
Sleeman, Phil .....GL 6141
Smalley, Phillips .....HE 9204
Smith, Albert J.....HO 7596
Smith, Oscar .....HU 2234-W
Snow, Marguerite .....Redondo 113-51
Snowden, Carolynne (Colored).....
..... AX 2459
Snowdon, Eric S.....HE 8758
Snyder, Flora .....HO 7111
Sojin, K. .....DR 8517, HE 0502
Somerset, Pat .....GR 5151, HE 3594
Sosso, Pietro .....DU 3900
Soussanin, Nicholas .....HO 2124
Spanier, Anna .....MO 123-08
Sparks, Ned A.....GL 2192
Spellman, Leora .....CR 6789
Spencer, Bobby .....Burb. 501-W
Sprotte, Alice Ayres....S. Mon. 620-39
Sprotte, Bert .....EM 5360
Stage, Grace .....HO 4102
Stambaugh, Jack .....HO 6173
Standing, Joan ....Culver City 2998,
.....WA 9663, HE 7821, CR 6102
Standing, Wyndham .....GR 1166
Stanley, Forrest ...HE 2486, GL 3797
Stanton, Will .....OX 7253
Stanwyck, Barbara .....HO 2020
Starke, Pauline .....CR 4161
Starkey, Bert .....GR 2602
Starr, Barbara (Lloyd).....BE 9627
Starr, Jane .....WH 7566
Steadman, Vera .....OX 1337
Stebbins, Yvonne .....CR 6102
Stedman, Lincoln .....GL 6108
Stedman, Myrtle .....GL 6108
Steele, Bob .....MO 192-11
Steele, Vernon .....GR 8429
Steers, Larry .....WH 9231
Stellman, Leora .....S. Mon. 657-36
Stepping, John .....GR 1421
Sterling, Ford .....HO 0353
Sterling, Merta .....DR 2361
Stern, Louis .....OR 5448
Stevens, Charles .....Sunland 788
Stevens, Charlotte .....HO 1068
Stevens, Landers .....Doug. 354-W
Stewart, Al H.....GR 2174
Stewart, Anita.....HO 4102
Stewart, Ethel .....OX 7722
Stewart, Lucille Lee .....HO 4102
Stewart, Roy .....WA 8288
Stewart, Ruth .....DU 8811
Stockdale, Carl .....HO 3229
Stombs, Alice .....GL 8793
Stone, Arthur .....
.....HO 7628, HO 5723, GR 1662
Stone, Bernard ....HO 1068, GL 9442
Stone, Doc .....GR 2602
Stone, Ethel .....WA 3325
Stone, Gene .....WH 1369
Stone, George E.....GR 4308
Stone, Jack.....CR 9712, HE 3594
Stone, Lewis S.....HO 4102
Strange, Philip .....GL 3797
Strauss, William H. .GR 3650, GR 4638
Stubbs, Harry .....GL 3797, HO 2164
Sturgis, Eddie .....HO 2164
Sullivan, Billy .....HE 8585
Sullivan, Fred .....OX 4743
Sullivan, Helene .....WA 4759
Sullivan, James E. .....HE 9187
Sully, Janet .....HO 3127
Sul-Te-Wan, Madame .....DR 3524
Summerville, Slim .....HO 6173
Sutherland, Dick .....HE 8663
Sutton, Gertrude .....GR 2892
Swain, Mack .....GR 4308
Sweet, Blanche.....OX 5925, HE 4305
Swickard, Josef .....GL 1131
Sykes, Ethel .....HO 7101
Symonds, Augustin .GR 8542, HO 2164

T

Tapley, Rose E. .....
.....GR 6766, HE 1627, GL 0584
Tarron, Elsie .....GR 4171
Taylor, Elva .....DR 7511
Taylor, Estelle .....HO 4102
Taylor, Lloyd .....HO 5766
Taylor, Ruth .....GR 4308
Taylor, Stanley ....WH 7146, HO 2627
Tayo, Lyle .....OX 4327
Teague, Frances .....HO 4102
Tearle, Conway .....GR 4308
Tearle, David .....HO 3540
Tell, Alma .....HO 4102
Tell, Olive .....CR 4161
Tellegen, Mike.....GL 8979, GL 9990
Templeton, Marion .....MO 125-69
Tennant, Barbara .....MO 125-98
Terry, Alice .....HO 4102
Terry, Don .....HO 7019
Terry, Ethel Grey .....HO 2001
Thalasso, Arthur .....
San Fernando, Black 3471, HE 4197
Thatcher, Evlyn .....MO 197-97
Theadore, Ralph .....HO 4102
Theby, Rosemary....HO 3540, WA 6434
Thom, Normen F.....No. Ho. 3642
Thomas, Edward .....OL 1568
Thomas, Frank .....GR 9633
Thomas, Jack.....HE 8147, GL 2058
Thompson, Duane .....GL 6795
Thompson, Nick .....GL 0448
Thomson, Kenneth..HO 6229, HE 1294
Thorne, W. L.....WY 4420, HO 1068
Thrailkill, Don .....GL 1952
Thurston, Charles .....GA 2082
Tichenor, Edna .....HO 4102
Tillbury, Zeffie .....HO 4735, CR 7520
Tilley, Ronald .....HO 4102
Tincher, Fay .....MO 113-44
Titus, Lydia Yeamans .....
.....AT 0977, WE 6669
Todd, Harry .....MO 131-67
Todd, Lola.....OL 7616, HO 1068
Todd, Thelma .....HO 2627
Tolbert, Fletcher "Rusty".....
.....DR 1515, DU 0511
Toler, Sidney .....HO 6801
Tollaire, Auguste .....MU 0794
Tooker, William H..HE 1824, HO 2164
Torrence, David .....OX 6723
Torrence, Ernest .....HO 4102
Touhey, John .....Sunland 154
Travers, Richard ....Culver City 4652
Treacy, Emerson .....GL 3797
Trent, John .....CR 6102
Trevor, Hugh .....HO 5002
Trevor, Norman .....HO 8181
Troubetzkoy, Youcca .....GR 2319
Truax, Maude .....MO 132-96
True, Bess .....OL 1460
Truesdell, Howard ....S. Mon. 262-94
Tubbs, Wm. C.....WH 1430
Tucker, Harlan .....MO 155-11
Tucker, Richard .....GR 2126
Turner, Florence E. .....GR 9891
Turner, Louis E. .....GA 2678
Turner, Martin .....AT 6546
Turner, Raymond (colored).HU 8250-J
Turner, Smoke .....HE 1725
Turner, Wm. H. .....GR 9910
Turpin, Ben .....HO 2627
Turpin, Harry .....S. Mon. 71-160
Tuttle, Felix .....HE 3878

U

Uraneff, Vadim .....GR 3131, GL 1123

V

Valdez, Antoinette..BE 2902, HO 2627
Valentino, Alberto .....HO 2627
Valentine, Grace ...GR 4036, CR 4161
Valerio, Albano .....AT 0336
Valli, Virginia .....CR 4161
Vallon, Nanette .....HO 4102
Vanaire, Jack.....WA 6678
Van Buren, Mabel.....OX 4551
VanDerVeer, Ellinor .....
.....Morningside 133-75
Van Doorn, Mildred.....CR 4161
Van Every, Billie...DU 5224, WA 7155
Varconi, Victor .....HO 2627
Varnell, Pearl .....HO 0654
Vaughn, Alberta .....GR 9145
Vaverka, Anton ...GR 7261, HE 0411
Vavitch, Michael .....GR 4308
Vecki, Isabelle .....GR 3628
Venetich...HE 9818, HO 3701, GL 4612
Verdera, Clara .....Ing. 1262-J
Vernon, Dorothy .....
.....HO 3462, HE 8528, GR 3845
Vical, Jeanne .....GR 2980
Vidor, Florence .....HO 4102
Villiers, Mavis .....HO 7054
Vincent, Michael (Vincze)....HO 8413
Vincent, Sailor .....HE 7190
Visaroff, Michael S..OL 0421, HO 2627
Vol Konsky, Prince Sergius..OX 0433
Von Baron, Gaylord .....HE 2388
Von Brinkin, Wm...GR 2955, GL 3047
von Eltz, Theodor.....HE 0502
von Jany, Tibor.....GL 0580

EXPERT INSTALLATION NEWEST PATTERNS

Use this Standard Directory Advertisement when in need of—

AWNINGS
PORCH HAMMOCKS
UMBRELLAS
PORCH FURNITURE

For the Home or Studio

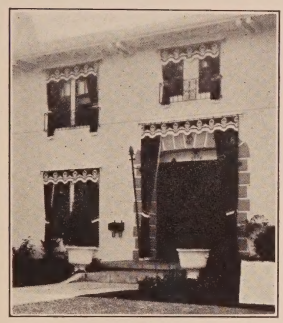

Call
ORegon
7406

Estimates Made Without Obligation to Purchase

Superior Awning Company

7267 Beverly Boulevard

Von Meter, Harry.....GR 9533
vonSeyffertitz, Gustav .....CR 6102
Vosselli, Judith.....GL 5176, GL 6795
Vroom, Frederic .....CR 5853

W

Wade, Besse .....OX 1816
Wagner, John .....HO 4102
Wagner, Max .....HO 0786
Wagner, Pauline .....HE 3594
Wain, Constance....GR 1217, GR 4764
Waite, Malcolm .....OX 6014
Waldridge, Harold .....HE 2911
Wales, Ethel .....GL 6901, HO 1068
Wales, Wally .....GL 3797
Walker, Charlotte .....HE 0502
Walker, Harry.....HE 7644, HO 2164
Walker, Mildred .....Glendale 6333
Walker, Robert .....MO 106-58
Wallace, May .....HE 1309
Walling, Richard...HO 0215, GR 1222
Walling, Will R.....GR 1222, HO 0125
Wallis, Maria Pope..AT 7903, OX 4844
Walthall, Henry B. .....OX 4352
Walton, Fred .....GL 9779
Ward, Alice .....GL 3481
Ward, Catherine Clare .....OR 2272
Ward, Chance .....GR 1851
Ward, Hap H.....Culver City 2244
Ward, Lucile .....GR 1851
Ward, Peggy .....OR 5448
Ward, Roscoe .....GR 2248
Ward, Tiny .....GR 2248
Wardell, Geoffrey .....HO 1068
Ware, Helen .....CR 8723, GL 3797
Wardell, Harry .....GL 3047
Warfield, Kitty.....OR 1498, HO 1068
Warfield, Marjorie..GL 4612, GR 9189
Warfield, Natalie .....GL 6640
Warren, E. Alyn (Fred).....GR 2484
Warren, Fannie .....MO 142-89
Warren, Fred .....CR 8961
Warrenton, Lule .....HO 6321
Warrington, Ann ..HE 5803, GL 9060
Washburn, Bryant..CR 6469, HO 2627
Washington, Edgar Blue (Colored)..... .....CA 1831
Watermeyer, Jack.....Van Nuys 19-R
Watson, Adele .....HE 8781
Watson, Bobby .....HO 2143
Watson, Coy Jr.....DR 3616
Wattles, Buddy .....OL 2901
Wayne, Nadine .....DR 9192
Wayne, Robert .....HO 2572
Webber, Gertrude .....WH 4996
Webster, Howard .....HO 4102
Weddle, Ralph .....HO 4102
Weigel, Paul .....GL 7218, HO 3642
Welford, Nancy .....GL 1123
Welch, James .....OL 1534
Wellesley, Charles .....HE 3371
Wells, Marie .....GR 5697
Wells, May .....YO 0321
Welsh, Betty .....CR 3753
Welsh, William .....CR 3753
West, Ford .....MO 106-94
West, Lillian (Brady)..... .....HO 6041, GR 2020
Wheatcroft, Stanhope .....GR 1895
Wheeler, Bert .....HE 4240
Whitaker, Charles .....CR 4639
White, Leo .....HO 4735
Whitefield, Axel O.....GR 7989
Whiting, Ralph .....HE 0401
Whitlock, Lloyd .....GL 3797
Whitney, Betsy .....HO 7980
Whitson, Frank 595-062
Wicherly, Margaret .....GR 2126
Widen, Nell (Nell Bryden)....OX 2747
Wilber, Robert.....BE 8489, BE 0315
Wilcox, S. D.....OL 2753, MO 189-58
Williams, Ada .....GL 9990
Williams, Alice .....HO 4102
Williams, Fred .....DU 6310
Williams, George B.....S. Mon. 613-16
Williams, Guinn (Big Boy)...GR 1166
Williams, Lottie .....OL 2385
Wills, Estella .....GR 1555
Willis, Leo .....DE 1546
Wilsey, Jay (Buffalo Bill, Jr.)..... .....HO 7876
Wilson, Adelaide ....GL 2860, GL 4036
Wilson, Clarence H. .....Alh. 4371-J
Wilson, Eileen .....GR 8774
Wilson, Hal .....GL 0323, HE 8566
Wilson, Tom ....GR 3984, HO 2164, GL 6233
Windsor, Claire .....GL 6108
Wines, Carol .....GL 1660
Winkler, Art .....GL 8134
Winslow, Leah .....GR 5761
Winter, Laska .....GR 4308
Winter, Leota .....HE 9450
Winthrop, Joy ....HU 7207-J, HE 4197
Winton, Jane .....GR 6263
Wise, Jack .....GL 0570
Withers, Isabelle .....GR 3650
Wix, Florence .....GL 4539
Wolbert, Dorothea...HO 7219, GR 2511
Wolheim, Dan.....GL 9891, HO 9369
Woloshin, Alexander .....GL 1422
Wong, Victor .....MU 7008
Wood, Ernest .....GR 8609
Wood, Grace .....HO 0772
Woodruff, Bert ....FI 0609, WH 0474, CR 6102
Woods, Harry Lewis ....OX 7234, GR 1222
Woosley, Robert .....HO 2020
Worth, Barbara .....WH 6803
Worth, Lillian.....GL 2361, HO 1130
Worthington, William ....OX 8246, DU 5401
Wright, Lloyd .....MO 163-03

X

Xanthia, Ania ...MO 182-17, GR 8413

Y

Yaconelli, Frank.....No. Holly'd 556
Yakey Twins .....S. Mon. 245-28
Yoes, Christiane .....WA 6713
Yorke, Edith...RO 7662, Maitland 1819
Yost, Roy .....MO 182-11
Young, Jerome .....Sterling 1962
Young, Joe .....AN 5077
Young, Noah .....Culver City 3333
Young, Polly Anne..OR 0929, GR 6263
Young, Roland .....OX 6121
Young, Victor .....GL 1926
Yowlache, Chief .....Wakefield 7545

Z

Zany, King .....GL 2053
Zarana, Zalla.....GR 9973, MO 144-46
Zimmerman, F. A. .....AT 9259

Makers of Fine Engravings

COPPER HALF TONES FOR FINE PUBLICATIONS
BEN DAY AND PROCESS COLOR PLATES
A COMPLETE COMMERCIAL ART SERVICE
425–435 EAST PICO LOS ANGELES, CAL.
Phone WEstmore 8002

WEST COAST STUDIOS

Associated Studios, 3800 Mission Road ..... CA 2120
Chaplin Studio, 1416 La Brea Ave. ..... HE 2141
Christie Studio, 1040 Las Palmas, ... GR 3111
Columbia Studio, 1438 Gower St. ..... HO 7940
Consolidated Film Laboratory, 5515 Melrose Ave. ..... HO 7180
Cruze, James, 1440 Gower St. .. HE 4111
Daily, U. M., Studio, 1329 Gordon St. ..... GR 4191
Educational Studio, 7250 Santa Monica Blvd. ..... HO 2806
First National Studio, Burbank, Cal. ..... GL 4111
Fowler Studio, 1108 Lillian Way, ... GR 3177
Fox Studio, 1401 No. Western Ave. ..... HO 3000
Keaton, Buster, Studio, 1025 Lillian Way ..... HO 2814
Kinemart Studio, 1426 Beachwood Drive ..... GR 0907
Metro - Goldwyn - Mayer Studio Culver City ..... EM 9111
Metropolitan Studios, 1040 Las Palmas Ave. ..... GR 3111
Paramount Famous-Lasky Studio, 5451 Marathon St. ..... HO 2400
Pathe Studio, Culver City.... EM 9141
Radiotone Studio, 1845 Glendale Blvd. (formerly Marshal Neilan Studios) ..... NO 6101
R.K.O., 780 Gower St. ..... HO 7780
Roach, Hal, Studio, Culver City ..... EM 1151
Santa Fe Studios, Monrovia, Cal. ..... Black 570
Sennett Studio, 4204 Redford Blvd. ..... GL 6151
Stern Film Corp., 6100 Sunset Blvd. ..... HO 0391
Tec-Art Studios, 5360 Melrose Ave. ..... GR 4141
Tiffany-Stahl Studio, 4500 Sunset Blvd. ..... OL 2131
United Artists Studio, 1041 Formosa Ave. ..... GR 5111
United Studio, 5335 Melrose Ave. ..... HO 4080
Universal Studio, Universal City Cal. ..... HE 3131
Vitagraph Studio, 1708 Talmadge St. ..... OL 2136
Warner Bros. Studio, 5842 Sunset Blvd. ..... HO 4181

INDEPENDENT PRODUCERS AND ORGANIZATIONS

Actors Equity Association, 6412 Hollywood Blvd. ..... HO 3821
Alta-Tone Picts., 2817 Council....
Anchor Film Dist., Inc., 6912 Hollywood Blvd. ..... HE 9562
Balshofer Prods, Radiotone Studio, ... NO 6101
Beacon Prods., 1606 N. Highland Ave. ..... GR 3151
Berkottz Prods., Metropolitan Studio ..... GR 3111
Biltmore Picts., 933 Seward St. ..... GR 1629
Bischoff Prod., Tec-Art Studios... ..... GR 4141
Brazilian Southern Cross Prods. Tec-Art Studio ..... GR 4141
British and Dominions Film Corp., Ltd., Metropolitan Studio .. GR 3111
Broughton, Cliff Prod., Metropolitan Studio ..... GR 3111
B. & H. Enterprise, Tec-Art Studio ..... GR 4141
Caddo Prod., Metropolitan Studios ..... GR 3111
Carewe, Edwin, Prod., Tec-Art Studio ..... GR 4141
Carr, Trem, Prod., Sennett Studio ..... GL 6155
Chesterfield Picts., Tec.-Art Studio ..... GR 4141
Columbia Pictures Corp., 1438 Gower St. ..... HO 7940
Cruze, James, Prod., Chadwick Studio ..... HE 4111
Davis, Charles J. Prods., 1108 Lillian Way ..... GR 3177
DeLay Prod., 2817 Council... WA 2702
Educational Pictures, Educational Studio ..... HO 2806
El Dorado Prods., 1108 Lillian Way ..... GR 3177
Excellent Picts. Corp., Tec-Art Studio ..... GR 4141
Fairbanks, Douglas, Picts. Corp., United Artists Studio..... GR 5111
Feature Prod., United Artists Studio ..... GR 5111
First Consolidated Picts., 861 Seward St. ..... GL 4713
First Division Pictures, 1606 No. Highland Ave. ..... GR 3151
First National Prod., Inc., First Nat'l. Studio ..... GL 4111
FitzGerald, Dallas M., Prod., Tec-Art Studios ..... GR 4141
Fowler Prods., 1108 Lillian Way, ... GR 3177
Freedman, Samuel Prod., Tec-Art Studio..... GR 4141
Gibson, Hoot, Inc., Universal Studio ..... HE 3131
Goldwyn, Samuel, Inc., of Calif., United Artists Studio..... GR 5111
Griffith, Corinne, Prod., First National Studio ..... GL 4111
Griffith, D. W., Prod., United Artists Studio ..... GR 5111
Halperin Bros., Prods., Tec-Art Studio ..... GR 4141
Hercules Prod., 1108 No. Lillian Way ..... GL 8801
Hines, Johnny, Prod., Tec-Art Studios ..... GR 4141
Hutchinson, Craig Prods., Metropolitan Studio ..... GR 3111
Imperial Film Co., 3800 Mission Rd. ..... CA 2120
Inspiration Pictures, Tec-Art Studios ..... GR 4141
Inter-American Prods., Tec-Art Studio ..... GR 4141
International Film Prods., Tec-Art Studio ..... GR 4141
International Picts. Dist. Co., 6039½ Hollywood Blvd..... GL 1937
Keaton, Henry Prods., 1745 Glendale Blvd., ... OL 8400
Kelly Color Films, 1040 McCadden Place ..... HO 1032
Kent, Willis Prod., Metropolitan Studio ..... GR 3111
King, Henry Co., Tec-Art Studio ..... GR 4141
King, Burton Prod., Tec-Art Studio ..... GR 4141
Liberty Prod., Metropolitan Studio ..... GR 3111
Lloyd, Harold, Prod., Metropolitan Studios ..... GR 3111
MacMillan Prod., 717 Taft Bldg. ..... GR 4996
Moomaw, Lewis H., Prod., 257 Canon Dr., Beverly Hills.... OX 5125
Moore, Colleen, Prod., First Nat'l. Studio ..... GL 4111
M. P. Director's Assn., 6636 Hollywood Blvd. ..... HO 9379
Motion Picture Producers Ass'n., Room 403, Hollywood Western Bldg. ..... GL 6111
Multicolor Films, 201 N. Occidental Blvd. ..... DU 5401
Nathan, Al, Prods., Tec-Art Studio ..... GR 4141
Pacific Exploration Syndicate, 1442 Beachwood Dr. ..... GR 0320
Pathe Serial, Culver City... EM 9141
Phono-Kinema, Seward, and Willoughby ..... HO 3513
Pickford, Mary, Picts. Corp., United Artists Studio..... GR 5111
Presidio Prods., 4376 Sunset Blvd. ..... OL 2111
Qualitone Prod., Tec-Art Studio ..... GR 4141
Radiotone Prods., 1845 Glendale Blvd. ..... NO 6101
Real-Art Picts., 2819 Council.. DU 5569
Reid, Mrs. Wallace, Prod., Metropolitan Studio ..... GR 3111
Rogers, Chas. R., Prod., Universal Studio ..... HE 3131
Rock, Joe, Prod., Universal Studio ..... HE 3131
Royer, Fanchon, Prod., 6372 Hollywood Blvd. ..... GL 9990
Schenck, Joseph M., Prod., 6912 Hollywood Blvd. ..... GR 5111
Schlank, Morris R., Prod., 6912 Hollywood Blvd. ..... HE 9562
Smitty Prod., Tec-Art Studio. GR 4141
Sono-Art Picts., Metropolitan Studio ..... GR 3111
Superior Prod., Tec-Art Studio, ... GR 4141
Sunset Prod., 4376 Sunset Blvd. ..... OL 2111
Swanson, Gloria, Prod., Pathe Studio, ... EM 9141
Talmadge, Richard Prod., Universal Studio ..... HE 3131
Technicolor M. P., Corp., 1006 No. Cole ..... GR 1101
Telefilm Pict. Corp., 4376 Sunset Boulevard. ..... OL 2111
Tiffany-Stahl Prod., Inc., Tiffany-Stahl Studio ..... OL 2131
Tip-Top Talkies, 4376 Sunset Blvd. ..... OL 2111
Trinity Preds., 1108 Lillian Way, ... GR 3177
United Artists Studios Corp., United Artists Studio..... GR 5111
Vitacolor Corp., 2817 Council.. DU 5569
Vitovox Talking Pict's Co., Tec-Art Studio ..... GR 4141
Webb, Harry, 4376 Sunset Blvd. ..... OL 2111
Weiss Prod., 1517 No. Wilton Place ..... HE 1892
White, Tom, Prod., 6276 Hollywood ..... HO 5150

Fugitives from Fame

At Rancho Malibu la Costa . . . people famous in the world of pictures, art and letters are building the Southlands' most exclusive oceanside community.

Here you can spend your leisure moments in healthful . . . protected seclusion.

Here property values will double and redouble as values invariably do where exclusiveness is assured.

Now is the time to act while opening prices prevail.

756 So. Spring St. HAROLD G FERGUSON CORPORATION Los Angeles, Calif.